# Totem

1965

GEN

Clair C. Motz
2102 Cordes -
743-5803

H.R. #2

ALLEN COUNTY PUBLIC LIBRARY
3 1833 01216 5723

GC
977.202
F77SOH,
1965

Digitized by the Internet Archive
in 2011 with funding from
E-Yearbook.com

http://www.archive.org/details/totem1965sout

# Totem

## 1965

**SOUTH SIDE HIGH SCHOOL**
**Fort Wayne, Indiana**

Volume 43

## ". . . . . the school that has no equal . . . . ."

South Side High School certainly has no equal — not only because it is among the leading high schools in the nation academically, not only because it possesses one of the most qualified faculties of any high school in the country, not only because its student body is imbued with a strong sense of unity and school spirit in all areas of endeavor, but also because South Side possesses a distinct singularity. In its very classrooms and its halls it is endowed with this unique character and personality. Although South Side does not possess unsurpassed superiority in all aspects of its life, it does command a scintillating record of achievement for a school in its class. Regardless of its meritorious position in all areas when compared with other schools, to any person who has passed through its long corridors, pondered in its ancient desks, or penetrated its united spirit at a basketball contest, South Side most certainly has no equal.

## Contents

Academics . . . . . Page 14

Faculty . . . . . Page 32

Organizations . . . . Page 44

Seniors . . . . . Page 80

Sports . . . . . Page 120

Underclass . . . . . Page 144

Index . . . . . Page 170

After finishing the football season, Mike Bash, a senior, receives his much-coveted letter jacket in reward for his service in athletics.

Meterite girls Diana Brown and Sue Parker honor faculty members Miss Pauline Van Gorder and Mrs. Agnes Sosenheimer with white carnations

Lettermen Ned Melchi and Kerry Kaplan prepare to box canned foods to be taken to the Christmas Bureau after the canned goods drive.

***One of the deepest gratifications individuals can experience is the inward realization of their service toward others; as***
***individuals,***
***organizations,***
***and a unified whole***
***South Side has accomplished unique stature through such service.***

at the annual Mother-Daughter Tea planned to recognize Meterites outstanding in the club at the end of the first semester.

Fulfilling his duty as Times and Totem photographer, Senior Bill Sweet prepares to take a picture at a pep session.

Senior Marianne Harper sets down the Randolph Jacobs Trophy after it was awarded to her for outstanding service to the school. She was elected as the recipient of the trophy by the vote of the members of the Service Club attending the yearly banquet.

Botany instructor Mr. Robert Weber helps a student with his homework as other members of the class continue working on laboratory assignments with microscopes.

Fellow senior classmates watch as Roger Swift tags Ann Gallatin, signifying that she has become a member of the National Honor Society. The Society's members are selected on the basis of leadership, scholarship, character, and service to the school.

National Merit Finalists look over the certificates which they received for attaining this honor. They are as follows: *Back row*: Denny Gilbert, Jim Mittelstadt, Tom Robertson, Dennis Bade, George Sherman, Steve Gates, and Dick Astrom. *Front row*: Margaret Deihl, Mark Lowens, Mickey Goldstein, and Teena Tuenge.

# Search For Knowledge

The scholastic atmosphere of South Side is rendered "unequaled" by means of the combination of student, faculty, and administrative attitudes. With a record of eleven National Merit Finalists (better than two per cent of the class), mean SAT verbal and math scores of 487 and 564, and a college attendance rate of 62 per cent of the senior class, it is the true intellectual quest pervading all facets of South Side life that makes South Side academically unique.

Recognized by the National Council of Teachers of English, Mickey Goldstein is praised by Mr. Jack Weicker and Mr. Ronald Gersmehl.

Filled to capacity, the choir room rings with strains of youthful voices as the Concert Choir, under the direction of Mr. Lester Hostetler, performs for the many parents who came to hear it sing at the annual Back-to-School Night. The choir sang for the first four periods.

The cello trio, consisting of Clark Marquart, Patty DeVore, and Cheryl Storer, plays for the student body in one of the three music assemblies put on by the Music Department.

***South Side students have always sought to develop deep insights and abilities in the intellectual and emotional realm of music; the incomparable quality, however, is that this search is carried out to so great a degree on both an individual and collective basis among the Archers of South Side.***

Having earned their choir pins, choir members watch as Margaret Deihl receives her accompaning pin. Each participant has to earn 600 points before he may obtain his pin.

"Rub-a-dub-dub-dub-dub-toot, toot," explains Steve Young as he tells the students about the new pep song which Mr. Robert Drummond composed for South. The group sang the song, "Rise Up," with the accompaniment of two clarinets.

Putting what they have learned to practice, the marching band entertains the student body during the half-time of a basketball game.

Assemblies Workshop member Larry Shine reminisces to his family about previous Thanksgiving during the Thanksgiving Day assembly.

# Kelly Clubs

Times homeroom agents Kay Dickey and Laura Graham turn in subscription money to their bookheads Maureen Mickelson, Kathy Doyle, and Linda Ingebrand.

In an aura of education and service, South Side's manifold student organizations have taken their rightful places. Persons, projects, and programs come and go, but the same vibrant spirit lives on. The personality of South Side is molded and ennobled to a great degree by these organizations, and that personality is also individualized by the uniqueness and degree of excellence achieved by them. The newly-formed Cinema Guild brought what is a whole new dimension of education into our school, while other clubs maintained and extended the activities which have determined their revered reputation through the passing years.

Archery
Art
Assemblies Workshop
Band
Booster
Bridge
Choir
Cinema Guild
Hi-Y
Junior Academy of Science
Latin
Lettermen
Library
Majorettes
Meterite
National Honor Society
Orchestra
Pegasus
Philo
Political Science
Quill and Scroll
Red Cross
Rifle
Safety Council
Times
Totem
Usher
Vesta
Visual Education
Wranglers
Yell
Y-Teens

Preparing to avenge the North Side Redskins, seniors Linda Weaver, Carol Lee, Diane Meyers, Kathy Keegan, and Sue Jorgensen perform a satire of 'Little Red Riding Hood' entitled 'Little Green Riding Cloak' to help arouse school spirit.

Performing their duty as school majorettes, the organization marches in the 1964 Ivy Day parade. The majorettes march at ball games and at various parades in Fort Wayne including the Veteran s Day and Memorial Day parades.

Christmas-Card magnate Gary Bennet listens to the pleas of Lee Goldman as the latter begs the artist to stick to simpler designs than the one on the wall for his cards. Sue Mumy, the secretary, observes the action at the Philo Christmas Party play

. . . Come on, baby, let's do the jerk, say these students as they help support the school functions by their attendance at the after-game dances. The dances are held in the cafeteria and are sponsored by the clubs of South as a means of making money.

***Recreation is a vital aspect of South Side life, necessary to balance the greater demands made on the mind and spirit by other endeavors; such inner "renovation" is constantly in ever-changing, ever-unique progress.***

Taking time out at noon to rest his weary bones, Mark Lowens lies down on the desks in the Times room.

Junior Toya O'Hora accepts flowers from a member of the Dad's Club after she was chosen Homecoming Queen.

Passing in review of the students, Barbie Rea walks in the 1964 Ivy Day parade to receive her crown to reign over the memorable occasion.

*Academics*

# English Students Analyze Poems, Short Stories, Essays,

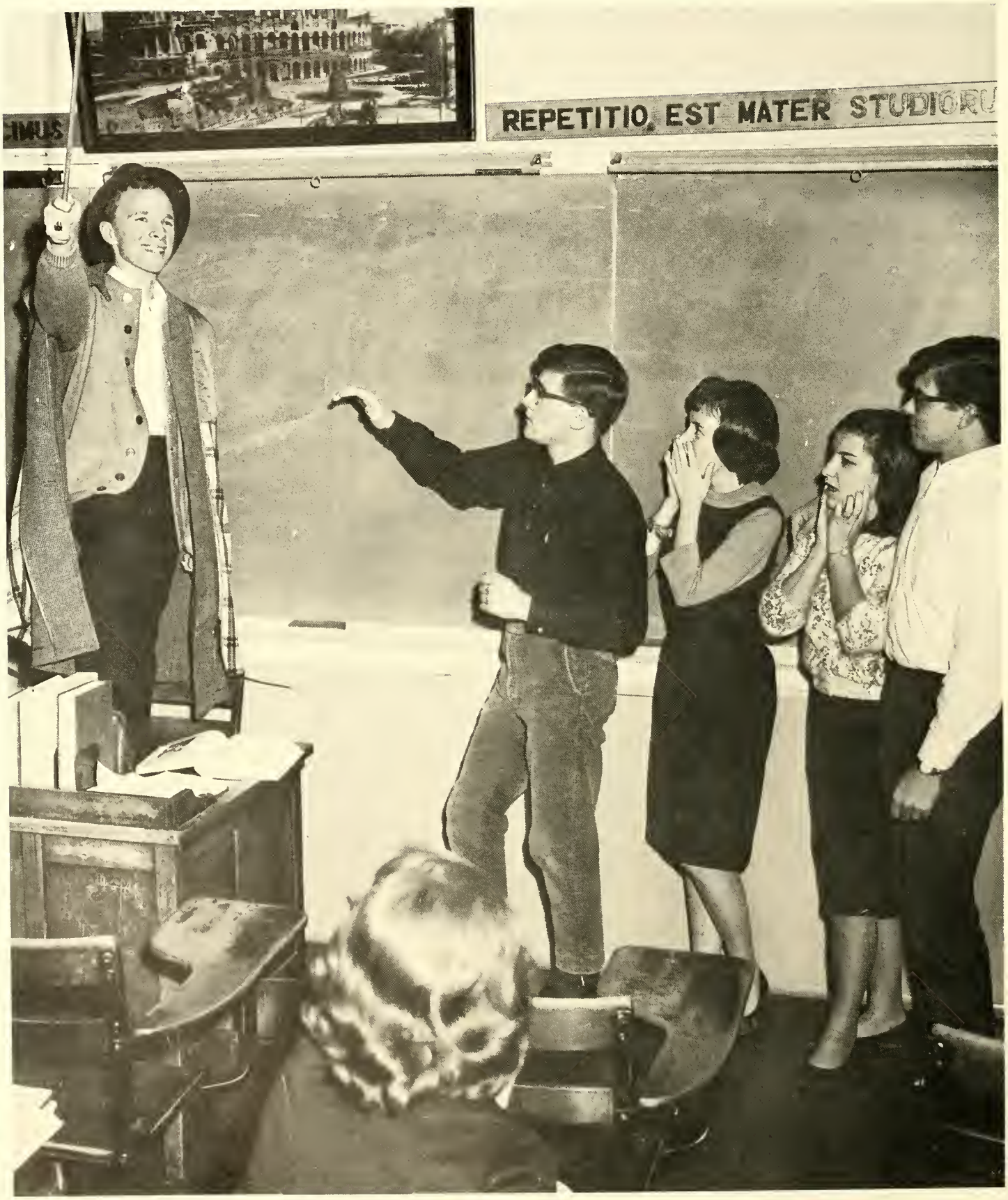


A day in old Rome? No, it is just a cornball production of "Visit to a Small Planet" by some hams in Mrs. Spray's English 7 class. Steve Young is the Martian while the defenseless Earthlings, played by Bob Cushman, Marsha Ehrmann Linda Weaver, and Dennie Gilbert, look on.

# Plays, Learn Basic Fundamentals Of Sentence Structure

Endeavoring to acquire, improve, and develop by constant study and effort the basic fundamentals of our English language, South Side students were offered an inclusive program by the English Department. The ability to express explicitly one's thoughts through composition and to comprehend and digest literary material was the primary goal of the serious student.

By writing a minimum of nine themes per semester, the student improved his writing skills and mastered those "dangling participles" and "run-on sentences." Grammatical rules penetrated his mind through extensive and intensive instruction and repetition.

Serving as additional composition practice, the research paper, which could be constructed from any topic, prepared the student for advanced college work by acquainting him with note and bibliography cards, syllogisms, the *Reader's Guide,* and various other reference facilities offered by the library.

From *Julius Caesar* to *Beowulf,* from short stories to novels, the progressing student developed analyzation power and demonstrated his dramatic talent in an hour-long book report.

The department offered still another opportunity — that of increasing the student's reading speed and improving his comprehension and vocabulary with a developmental reading course.

Through years of exasperating toil, many a student stayed up until the "wee hours of the morning" but gained an extensive background and foundation in our English heritage.

"Asleep, my love?" ponders Diane Arnold, as she and the rest of the room read and interpret a difficult Shakespearian play.

Diagramming sentences helps students to better understand basic sentence structure. After learning about the rules of proper sentence construction, sophomore English 3 students Ann Haywood, Dennis Teague, Julie Buchheit, and Steve Roberts put their knowledge to practice.

"To be, or not to be . . . " Noreen Burdick practices her oration in a very pointed manner before delivering it to the class.

To project a pleasing personality, to improve the fundamental process, to learn the skills involved in the various forms of communications, and to participate in a democratic society were the aims of the students in the Speech Department this past year.

Increasing self-confidence was the primary goal of most students. Erect posture, easy movement, direct eye contact, alertness of mind, and earnestness and energy in the voice were the traits of the poised speaker. Some succeeded in their goal, others failed; but all reached a new understanding of speech preparation and delivery.

Whether slurring through the tongue-twisters, tripping off the stage after a demonstration, or "freezing" during the heckling speech, each student suffered a variety of embarrassing moments.

When the year ended, those who experienced such trying moments realized the value of Demosthenes' statement, "Men are proved by their speeches whether they be wise or foolish."

Another means of communication, writing, was emphasized in the Journalism Department. Important grammatical functions were stressed and various techniques and approaches explored.

In addition, newspaper terms and techniques were learned and applied by the students. The *Times* served as a good outlet and stimulus for the practice of journalism.

Covering a news story or contemplating an editorial were complicated procedures that were studied by many. Methods of preparing propaganda and advertisement served to stimulate interest among some, while touring the Fort Wayne Newspapers during Newspaper Week provided first-hand experience in its actual presentation.

# Future Journalists, Orators Perfect Prospective Talents

Journalism students in Miss Anne White's class individually read high school newspapers as a part of their analyzation of ideas and presentation. Rosel Gallmeister examines a particular item from the Concordia Lu-Hi Voice, while all of the other students listen.

# Linguists Ponder Vocabulary, Translations, Conjugations

During a pause from the usual study of Latin vocabulary and translation, Miss Edith Reiff gives an idea of architecture typical in ancient Rome.

Karen Ditton recites her composition into the tape recorder's microphone while Miss Jeanne Smith and her second-year French class listen.

*Bonjour, buenos dias, guten tag,* and *salute!* Representing the four major fields of the Language Department, these greetings are but a few of the diverse vocabulary and idomatic expressions presented in the foreign language courses.

The beginning French student found himself challenged by verb conjugations and grammatical applications, while the progressed "etudiant" concentrated on oral recitation and the translation of several French novels and plays to good English.

Likewise, the Spanish course placed its emphasis on the acquisition of a basic vocabulary and the first principles of grammar. The customs of our Spanish-speaking neighbors were further explained, while their history and legends were intensively explored in the elevated courses of study.

Now being offered for the second year, German provided the student with still another tongue to master. Its approach placed emphasis on hearing, speaking, reading, and writing respectively, alternating somewhat in sequence the second year. Through the use of records, the student practiced at home his dialogue adaptations and learned to familiarize his thoughts with the language.

Awareness of words and interest in derivations through the study of prefixes, suffixes, and root words were the basic objects of study for beginning Latin scholars. Having received a general foundation in grammar, the student was later introduced to Latin authors and translated works such as *The Argonauts,* Pliny's *Letters,* and Cicero's *Four Orations.*

Thus the student was well equipped for his part in the expanding future of tomorrow in our shrinking world of today.

German instructor Mr. Roberts intently watches several of his students puzzling over a sentence that has stumped the class.

Putting to good use her knowledge of Spanish, Junior Virginia Gomez reads to her classmates in Mrs. Grimshaw's Spanish 5 class.

# Social Studies Classes Experience Mock Elections, Discuss

United States history students Rick Quick, Fran West, Marietta Oberkisor, Greg Scott, and Cheri McCracken await their turn to vote as Cheryl Jessup finishes casting her ballot in the social studies mock presidential election.

During a World History 2 class, Tony Cornacchione discusses World War II, while Cheryl Winter points out places of interest on the map.

In the torrid political campaign of 1964, the Social Studies Department strove to make each student more keenly aware of the importance of government to each individual.

Dates and more dates seemed to be the essence of world history to sophomores. They learned the history of man and the society in which he lived from the ancient days of Hammurabi to the present days of President Johnson.

Having developed a broad background, the student progressed to United States history. Here he learned why and how our nation evolved to its present-day standing by acquainting himself with the early colonial development, the Industrial Revolution, and various legislative programs such as the New Deal.

Economics students discovered that money and its distribution and expenditure play an overwhelming role in determining our national and universal economy. Government I students, through never-ending arguments over the Constitution, learned how our nation's government has come to be the culmination of the work of many men; while students in Government II studied in depth the foreign policy of the United States. Sociology, as a terminal, and therefore most vital course, taught students how to deal more successfully with today's complex social problems.

With the aid of recently-published textbooks, five new teachers, and many new audio-visual materials, the Social Studies Department strove to prepare the student for a meaningful and useful life as a citizen of this nation.

# Governmental Procedure, World Events, Standard Of Living

Giving a report on the Aborigines of Australia, Senior Linda Becher points to the continent for the members of her Sociology 1 class.

Grinning with satisfaction at the results of one of his satirical comments about government is Mr. Wilburn Wilson.

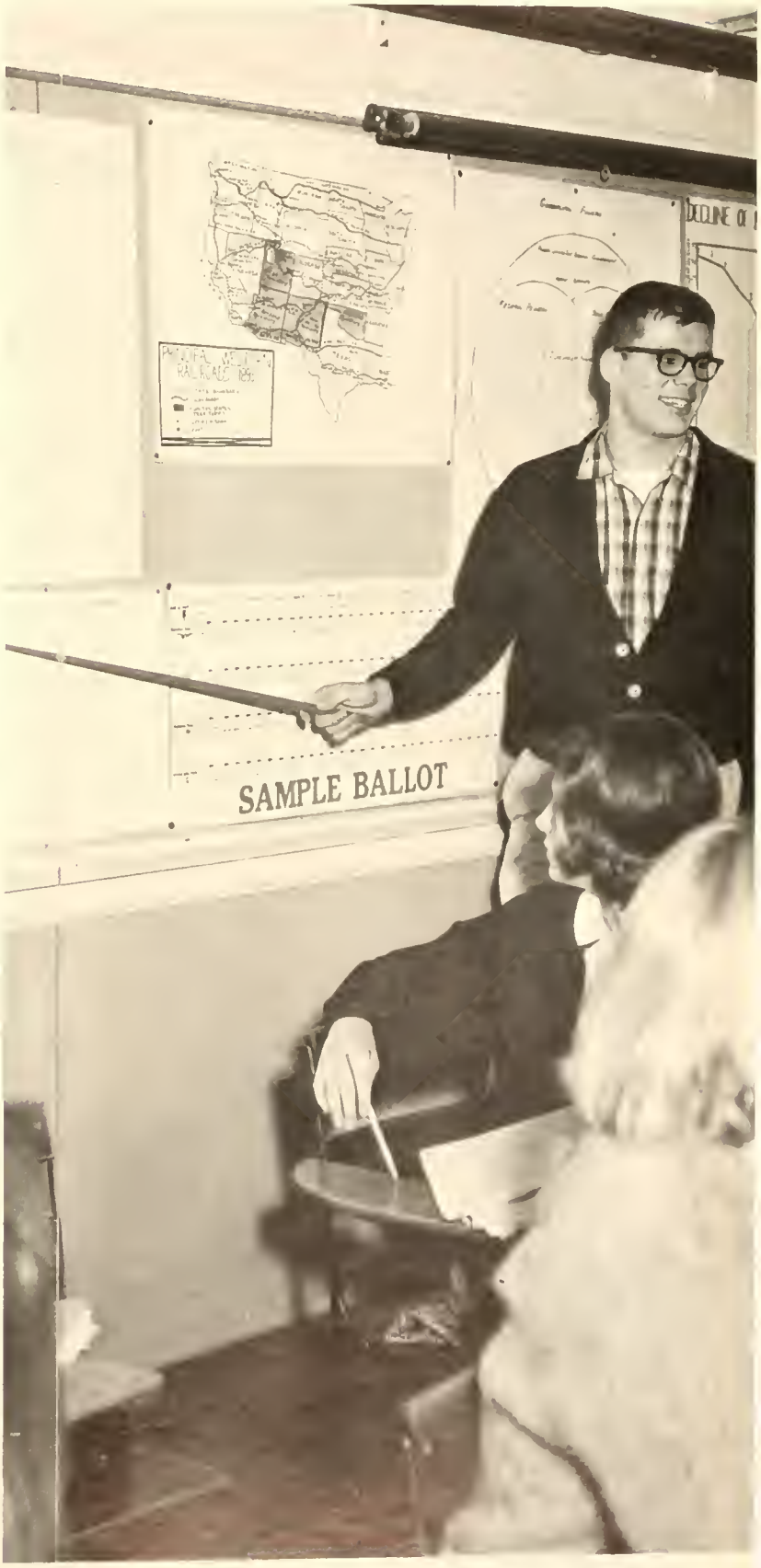


After studying about the Mongoloid and Negroid in Mr. Arnold's Sociology 1 class, Dan Junk explains their characteristics to his classmates.

# Students Plan For Prospective Careers In Business World

Acquiring more information which will help her when she is out of high school, Senior Patty Ruberg listens to the instructions of business teacher Mr. Leon Dolby while fellow classmates experiment with the mimeograph machines, which are used to duplicate materials for teachers.

"Our group had 89 percent fewer headaches when we gargled Crest," jests Mr. Robert Kelly to Becky Lamb in one of his business classes.

Ever-changing is the wheel of business, and ever-expanding is the Business Department's curriculum.

Placing emphasis on shorthand and typing, the stenographic branch prepared the student for a competent position in a beginning secretarial job.

Business English was basically concerned with spelling, punctuation, mathematics, and word usage; while secretarial practice included learning the fundamentals of filing and the operation of business machines, and taking and transcribing business letters.

To teach the student the initial procedure of drawing up various types of contracts was the objective of the business law course. The student studied different methods of property sale and concentrated on filing methods. Business organization and management specifically dealt with the formation of organizations and the operation of small business.

For those not interested in the vocational branches, the department offered a general business course to fulfill the student's needs in the business world.

With South Side's being one of the first schools in the nation to offer marketing, the student pondered over problems of purchasing clothing, cars, food, and homes. Marketing taught the student the fundamentals of credit and budgeting money. If he wanted to take up selling as a career, business problems or merchandising acquainted him with its different aspects.

Thus, by this program, including not only text study but also drill work and actual business contracts, the students were better prepared to be business executives, clerks, salesmen, and secretaries in our expansive business world.

Music is definitely a universal language. Realizing this fact, the Music Department attempted to instill within the student the wisdom and techniques for producing good music himself.

Whether in band, choir, or orchestra, the student was first instructed in the art of reading music. He then applied this skill to differentiate between clefs and to identify songs by means of exerpts of several bars of music.

For the vocally inclined, the various choirs ranging from training chorus to concert choir, practiced singing tunes ranging from church music and Christmas carols to show tunes and all-time favorites.

Band and orchestra familiarized the serious student with many types of music and instruments. He played selections from Bach and Haydn, Broadway musicals such as "Oklahoma," and various shorter compositions. Each student tried mastering one or several particular instruments. The band, through constant drill, practiced precision marching, which they displayed at games.

Combining their efforts, the band, orchestra, and choir performed before the school audience and at spring and fall concerts, displaying the ability to produce fine music themselves.

For those who enjoyed only hearing music but not playing it, the music appreciation course offered information about classical and romantic composers and their lives and enabled students to recognize their famous works.

Having attained a background in playing or singing music, the student found a certain amount of self-satisfaction and pride in his time devoted to one of the finer things in life.

This is the music appreciation class as seen by Mr. Drummond. Diligent study will promote easy identification of music of great composers.

# Music Department Creates Appreciation Through Concerts

"Sugar and spice and everything nice . . . " This group of girls strives to emphasize the fact that all girls are sweet by demonstrating their melodious voices in song. Actually, it is the fourth-period training choir in practice with Mr. Lester Hostetler directing.

# Science Courses Unveil Mysteries Of Chemical Formulas,

Physical geography students Steve West and Al Jackson examine rock structures while Mr. Raymond Hyde assists.

Learning why and how man has gathered his knowledge of his physical environment into an orderly form and how he uses that knowledge to satisfy his curiosity and needs were the main objectives of students in the four fields of the Science Department.

Filling the need for a science without the use of difficult mathematical or technical problems, physical geography combined the basic principles of several sciences and emphasized their relationship to one another and to life. The student learned the reasons for the earth's structure and its meteorological conditions.

The objectives of the botany student were to gain facility in coming to correct conclusions from observed facts and to form the habit of scientific approach to all problems. In his detailed study of plant life, he learned the difference between palmate and pinnate and between petiole and stipule.

Formerly called natural philosophy or explanation of natural events, physics, the basic science upon which all others have their foundation, acquainted the student with integral relationships of matter and energy through the study of such basic principles as the laws of Hooke, Newton, and Coulomb.

Seemingly endless numbers of "whites," "yellows," and experiments filled the chemistry student's curriculum. In his consideration of the composition, properties, and phenomena of elementary substances, he learned to formulate simple analyses and syntheses and to solve chemical equations.

All the science courses were aided in their application and demonstration by the latest equipment, which better enabled the student to understand the processes of today's "scientific" age.

Listening to Mr. Robert Weber describing the various tissues of a tree, his Botany 1 students remember to record major facts in their notes.

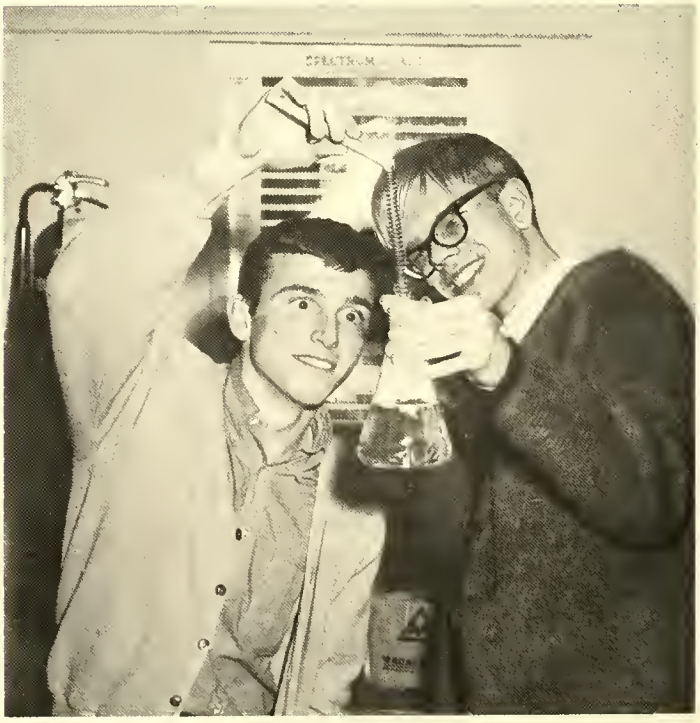

"Ah! At last we've found the secret formula!" expounds John McCallister as he and Brook Smith experiment with a flask of dry ice.

# Physical Laws; Challenge Students In Scientific Research

Working diligently with a platinum wire to be used for the flame test in the qualitative analysis experiment, Tom McCoy fails to notice the gleeful expression which Connie Kestner displays when she filters a solution of potassium chromate and lead nitrate for a precipitate.

# Promising Artists Display Creativity In Sculptures, Oils

Budding artists Nancy Gerke and Cheryl Bauer express their creativity during class through their paper angel handiwork.

"The very texture of every enduring work of art must imbed the glowing life of its own times and the embers of the past." No matter in what field the artist works — oils, clay, or wood — this principle applies. With this in view, the Art Department strove to implant this conception within the student.

Initiate study began with two-dimensional drawing. The student designed posters and Christmas cards and later advanced to creating space modulators of balsa wood. Both abstract and realistic three-dimensional, molded sculptures were then attempted.

Mechanical art emphasized material technique and the creation of model homes, while block prints and scratchboards resulted in tablecloths and magazine covers.

For the advanced student, a "graduate" program offered him an opportunity to specialize in a field of his preference. Developing his originality of imagination, he delved into fields ranging from abstract painting to elaborate leather work and even managed to paint a self-portrait in oils.

Although none reached the standards of Gainsborough or Whistler, a deeper appreciation for the beauty of art and a greater insight into its formation were attained.

Ink line drawings occupy the time of these Art I students. Each is sketching a small metal piece. They will progress to other methods of artistic expression later in the semester. Other projcts will include poster designing, Christmas cards, and constructions of balsa wood.

Performing one of her daily duties in home economics class, Junior Dee Reinbold begins preparation for a garment by threading the machine.

Basic to the skill of sewing is hemming skirts properly. Janis Pflueger performs this task for Janice Isch while the class works individually.

# Homemakers Prepare For Future Life Of Sewing, Cooking

Six varied fields of developing and applying domestic skills and habits were offered this year by the Home Economics Department to young women, soon to fill the position of homemakers.

A preliminary study in the field of clothing acquainted the student with not only sewing techniques but also the use of the sewing machine. An extensive study of both natural and man-made fabrics, the formation of these materials into a garment, and the inspection of their wear and care comprised the more advanced program in the clothing course.

Having learned to determine the nutritional value in foods, a student then applied her knowledge and skills by preparing well-balanced meals. She demonstrated table etiquette in her serving and knowledge of safety procedures in the kitchen.

Home management included the study of interior decoration, architecture, and period furniture; yet emphasized the importance of home financing and wise investment.

Following the course prescribed by the American Red Cross, the home nursing program acquainted the student with methods of sanitation and disease prevention. She learned to understand children and their habits not only by studying a child's mental, social, and physical development, but also by observation of an actual child brought to class. A final case study of an individual child concluded her analyzation research.

Thus, from this wide-ranged program, our young women were supplied with the basic knowledge of domestic homemaking, essential in achieving "no place like home."

Ingredients for something tasty are formulated by Sheila Richardson during her home economics class.

# Math Students Use Reason In Concise, Rational Thought,

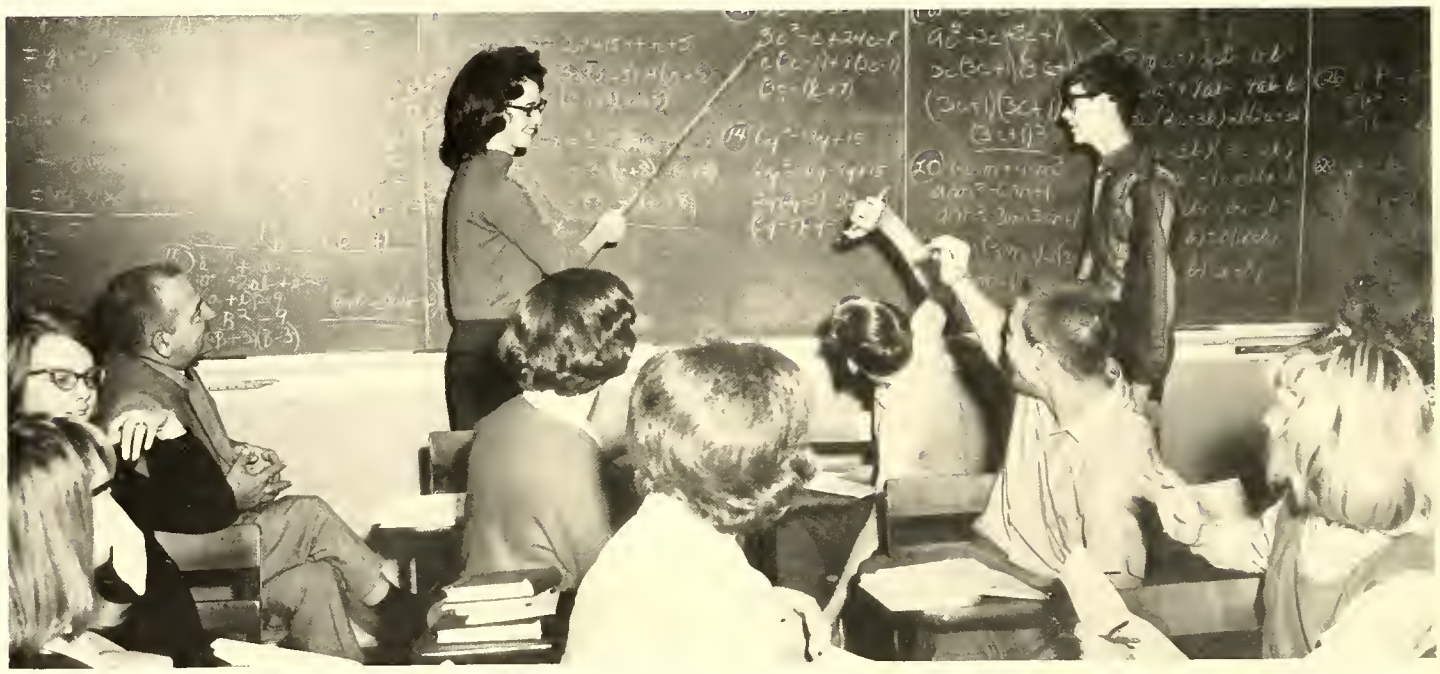

Algebraic equations do not appear to puzzle this class. Miss Monica Mahoney, student teacher, explains the solution of a quadratic equation to the Algebra 3 class as Ed Flottemesch assists. Mr. David Cramer, apparently pleased with the work, watches from a seat in the rear row.

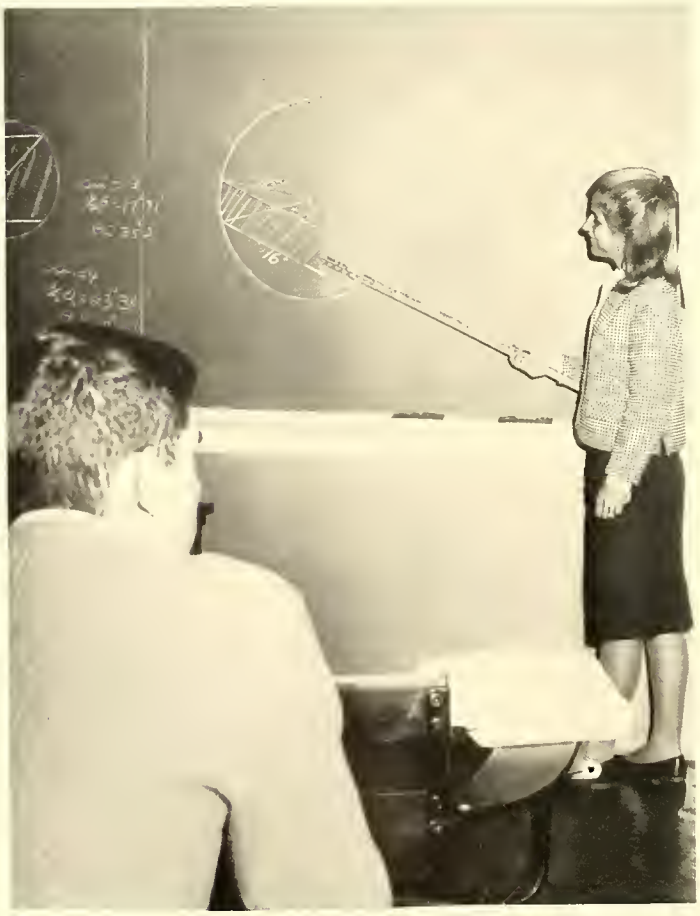

Trigonometry student Senior Sue Berckmueller explains a problem from the daily assignment as Dan Fortney listens intently.

With a solid globe in hand, Ed Stoller outlines a portion of a solid while Cathy Deal and Dana Trier assist in the presentation.

# Prove Theorems, Plot Graphs, Solve Quadratic Equations

Mathematical importance is found not only in practical application but also in the experience it gives the student in clear, logical thought. With this in mind, the Mathematics Department strove to teach not just manipulations of numbers but methods of concise, rational thought.

In plane and solid geometry, the student found himself cramming theorems, corollaries, and assumptions into his mind in order to apply these proven reasons in the explanations of mathematical relationships between lines, angles, and solids.

Extending the basic operations and expressions of simple arithmetic, algebra, with the combination of gargantuam polynomials, crooked graphs, and quadratic equations of two unknowns, conveyed to the student a greater insight into his study of math.

Trigonometry unveiled the mysteries of functions, co-functions, and logarithms; while the student found it essential that his "log" tables be omnipresent in determining measurement of the sides, angles, and means of triangles.

In addition to these regular courses of study, the more mathematically inclined students were given the opportunity of delving more deeply into all the phases of mathematics through the department's program of special classes.

Special math students have such fun dissembling cones, but their theory of equation problems thrill them the most.

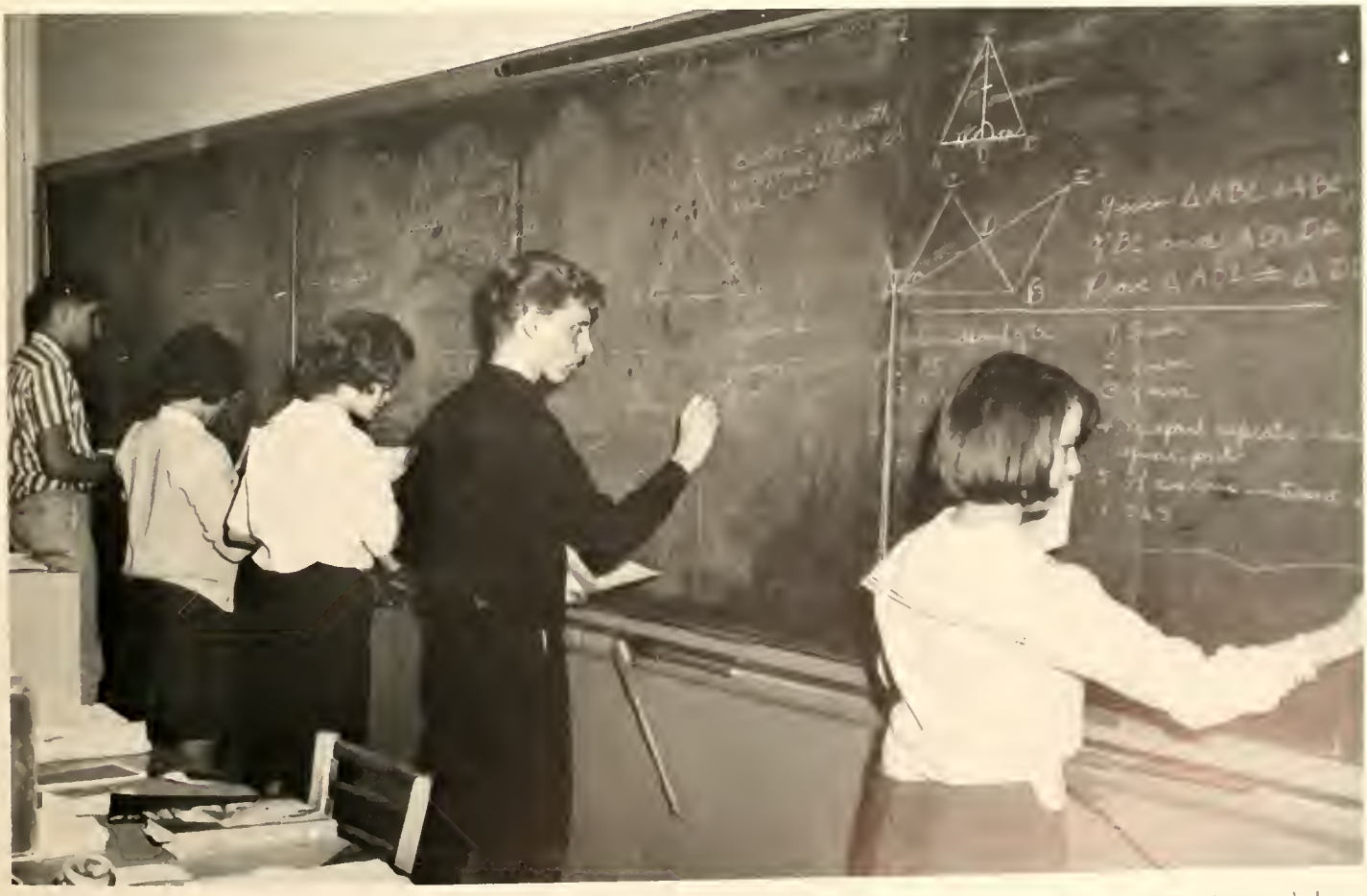

Geometry students Greg Cook, Peggy Mack, Barb Fisher, Bill Kias, and Peggy Kelly diligently diagram the proofs for their problems of congruency. Through the accumulation of given facts and known hypotheses and theorems, the final statement to be proven can be verified.

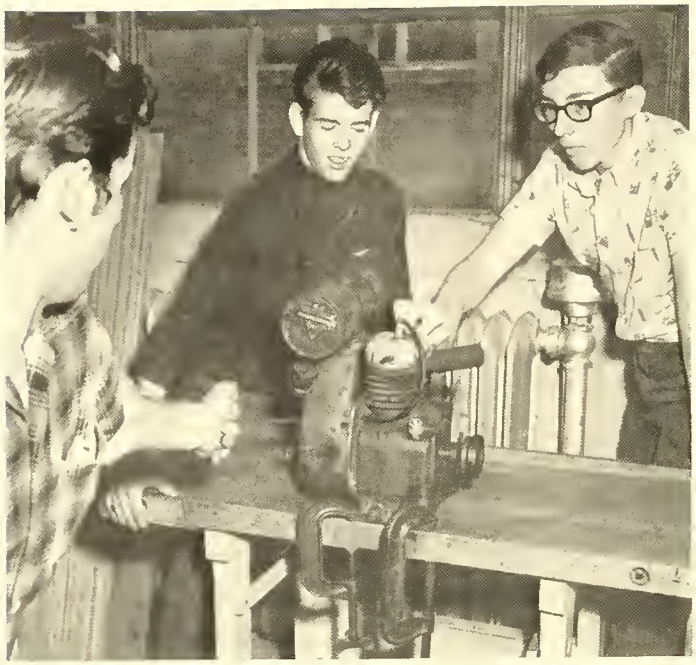

"Once more should do it," says Theron Overman as he pulls the starter. Don Gunther oversees as Jim Nahrwald makes an adjustment.

Equipped with everything from the simple hammer and screwdriver to highly complex machinery such as the brand-new milling machine, the industrial arts students gained invaluable training for future occupations in the growing fields of industry.

In woodworking, the student concentrated on various projects depending on their previous experience. By using the jointer, and planer machines along with various power drills, saws, and more basic tools, young men were able to turn out finished products ranging from book ends and tables to chests and cabinets.

Metalworking provided interested students with the same type of fundamental experience but with such projects as paper weights, clamps, and log carriers for the fireplace. Drill press and welding machines were utilized in constructing these objects.

Draftsmen worked on lettering; orthographic, isometric, and oblique projections; and other techniques. Production and illustration drawing aided the student in making blueprints.

This year a new course, power mechanics, was included in the industrial arts curriculum to teach young men the nature of the internal combustion engine and the electric motor. This course, along with the other industrial arts classes, gave students useful knowledge in a program of vocational preparation.

# Shop Scholars Gain Perception Of Metals, Wood, Drafting

Carefully considering the qualities which make a drawing good, Junior Mike Omspach prepares to put the finishing touches onto his sketch.

Industrial arts teacher Mr. Raymond Quance demonstrates safety precautions to Jerry Pesetski, John May, and Tom Ballman.

# Dancers, Gymnasts Continue Program Of Physical Fitness

Swan Lake was never like this, but practice makes perfect. In reality, the slight sag in the floor is not due to the dainty girls toe-pointing their way to stardom, but to the varsity track shotputters, who spent many hours observing their form in the mirror.

Although the national emphasis on physical fitness had somewhat dwindled, the Physical Education Department kept up its rigorous pace throughout the school year. Competitive games and conditioning exercises were the basis for development in both the boys' and girls' departments.

Divided into three sections — dance, advanced tumbling, and gym — the girls' physical education division spent much time in preparation for the Spring Show. After conditioning and barwork, the dance classes studied modern dance, ballet, and folk dances.

Through capable instruction and hard work, the advanced tumblers learned the techniques of many gymnastic feats on the mats and trampoline. Acrobatic stunts such as headflips and fish-flops served to thrill many at the Spring Show.

In the gym class, speedball, basketball, volleyball, giant volleyball, softball, and individual games served as a means of physical expression and enjoyment while teaching the girls the fundamentally important principles of teamwork and sportsmanship.

With the same basic goal in mind, the boys' gym classes learned the same techniques involved in such sports as tag football, basketball, volleyball, handball, softball, and track. These seasonal sports improved coordination and served as encouragement for a healthier life for many boys.

Another area in which the boys participated was the self-test program. The student's physical fitness was determined by the means of scores compiled in such events as finger-tip push-ups, chinning, rope climbing, and other endurance tests.

Even though no Olympic-caliber youths have been developed by this curriculum, the basic fundamentals of coordination, fitness, teamwork, and sportsmanship have been accomplished.

Whirling around the hurdle while dribbling a basketball is Gary Hansen. Such feats of dexterity are developed in the boys' physical program.

# *Faculty*

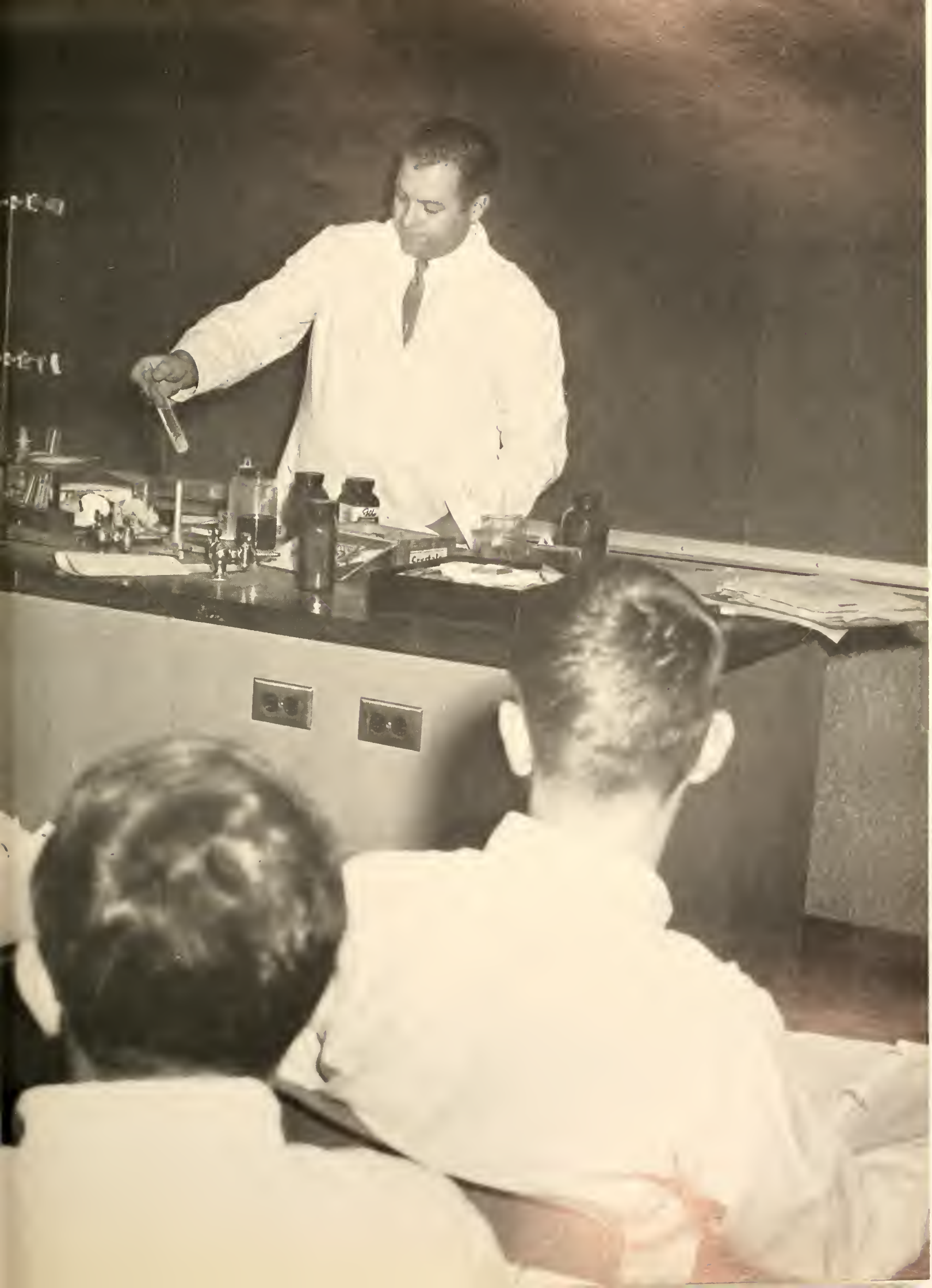

# Busy Administration Plans Programs, Co-ordinates School

Entering the school early in the morning from our "postage stamp" parking lot, Mr. Jack Weicker, principal, looks thoughtful.

Too lead, to show the way, and to help. This is the function of the administration at South Side.

South's principal, Mr. Jack Weicker, is completing his second year as head of South Side. In this job, his duties include planning both student and faculty schedules, approving posters and bulletins, and speaking at banquets and school functions.

Interviewing each college-bound senior is one of the tasks of dean of students, Mr. Richard Block. He also collects information about various colleges' fees and entrance requirements.

As guidance co-ordinator, Mr. Sam Jackson arranges for job placement or further training for students on the general and business course and personally interviews these students. Assisting local businessmen, he recommends South Side students for various jobs. His job also includes planning homeroom guidance programs.

Two veteran teachers, Mrs. Mary Smith and Mr. Wayne Scott, have assumed the positions of part-time guidance counselors. Besides teaching class, they also interview each sophomore student and help him plan for his next year at South Side.

To do all the paper work involved with the many administrative duties are the three secretaries, Mrs. Sylvia Christon; Miss Nancy Liby; and Mrs. Rene Nonneman, treasurer. They take care of finances, answer many questions from students, and make life a little easier for othet faculty members.

Three sets of helping hands belong to secretaries Mrs. Sylvia Christon, Miss Nancy Liby and Mrs. Rene Nooneman.

# Events, Counsels Students, Helps Pupils To Decide Future

Checking over his supply of college catalogues, which are available to all interested students, is Mr. Richard Block, dean of students.

Checking her complete file on all students at South Side, Miss Pauline Van Gorder, dean of girls, finds a phone number.

"These are some of the main points that should be covered in a first interview with a sophomore student," says Mr. Sam Jackson, guidance co-ordinator, to Mrs. Mary Smith and Mr. Wayne Scott, part-time guidance counselors who also teach regular classes.

Devoting extra time to helping a student is Mrs. Evlyn Spray, English teacher, as she discusses a short story analysis with Dennis Harrison.

Concentrating on the pep session, just as he will concentrate on the football game that night, is Mr. Robert Gernand, football coach.

# Devoted Instructors Donate

MARJORIE ARMSTRONG . . . girls' physical education and dance . . . B.P.E. and B.S. in education, N.C.A.G.U. and Indiana University . . . sponsors advanced dancers . . . enjoys sports, swimming, dancing, cooking and sewing.
DOROTHY D. ARNOLD . . . supervises study hall . . . attended University of Cincinnati, Indiana University . . . spends time with family and with sewing projects.
JOHN F. ARNOLD . . . social studies . . . B.A., B.S., Defiance College; M.A., Ohio State University . . . sponsors the Red Cross Club . . . likes to study the securities market.

VIRGINIA M. AYERS . . . business law . . . B.S. and M.S. from Indiana University . . . sponsors Safety Council . . . likes reading, bowling, traveling, and listening to good music.
RALPH F. BOGARDUS . . . social studies . . . A.B., Ohio Wesleyan; L.L.B., Indiana University; M.A.T., Indiana University . . . likes art, woodworking, sports cars, and music.
RALPH L. BOLING . . . typing . . . B.S., M.A., from Ball State Teachers College . . . sponsor of Audio-Visual Organization . . . enjoys bowling, carpentry, and gardening.

WILLIAM H.BOLM . . . business . . . B.S., Western Michigan University . . . assistant football and track coach . . . likes all sports.
PRESTON H. BROWN . . . business and health . . . B.S., Ball State Teachers College; M.S., Saint Francis . . . assists as coach in basketball and track . . . enjoys athletics.
RICHARD E. BUSSARD . . . physics and chemistry . . . B.S. and M.S., Purdue; M.A., Washington University . . . sponsors the Physics Club . . . likes bowling, camping, and fishing.

GENE BUZZARD . . . chemistry and botany . . . B.S., Huntington College; M.S., Indiana University . . . likes sports.
LOWELL S. COATS . . . English . . . A.B., Central Normal College; M.A., University of Michigan . . . enjoys music.
GEORGE COLLYER . . . history . . . A.B., Butler University; M.S., Indiana University . . . likes sports, farming.

DAVID COWDREY . . . English . . . B.S., Ball State; M.A., Notre Dame . . . sponsors Assemblies Workshop . . . has varied likes such as reading and sports.

DAVID S. CRAMER . . . mathematics . . . B.S., Indiana Central College; M.S., Indiana University . . . enjoys travel.

GARY CRAWFORD . . . social studies . . . . B.S., Defiance College; M.A., Ball State . . . sponsor of sophomore class . . . likes all kinds of sports.

EDITH CROWE . . . home economics . . . B.S., University of Wisconsin; M.A., University of Washington . . . enjoys traveling, sewing, cooking, and bridge.

GEORGE ROBERT DAVIS . . . chemistry . . . A.B., Hanover College; M.A.T., Indiana University . . . sponsors senior class, Lettermen's Club, Chemistry Section . . . likes to bowl and golf.

ALICE DEPUTY . . . librarian . . . A.B., DePauw University; M.A., Indiana University . . . sponsor of Library Club . . . likes to read, garden, and listen to music.

# After-School Hours To Correcting Papers, Aiding Students

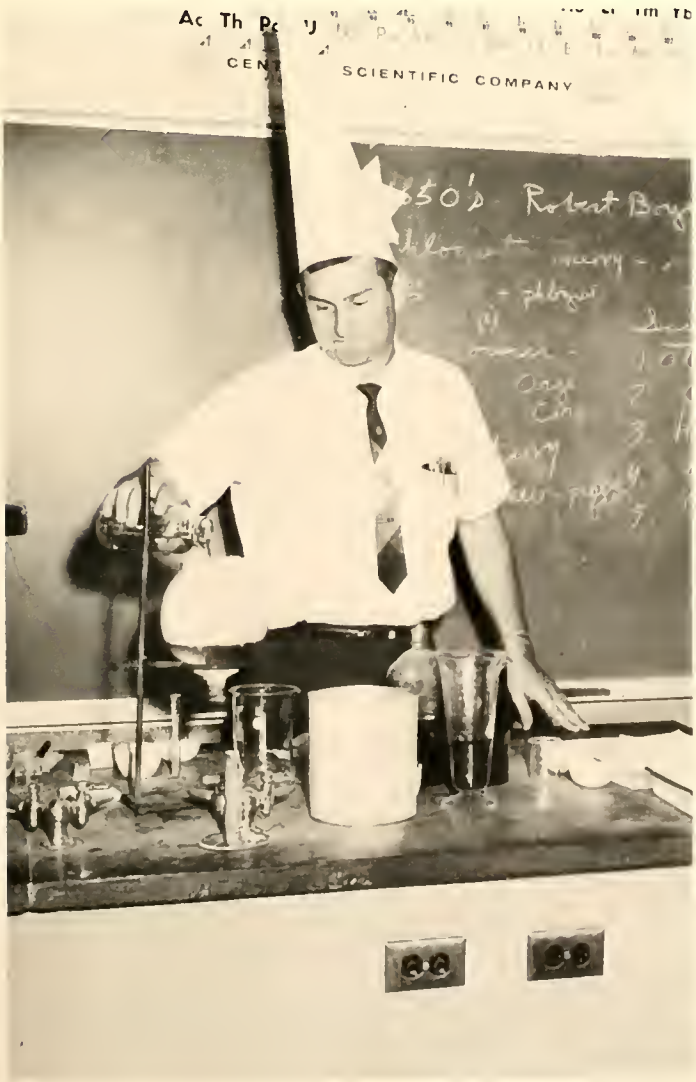


Playing "Mr. Wizard" while giving a demonstration in a chemistry class is Mr. Gene Buzzard, chemistry teacher.

Chatting with Mr. Weicker at the faculty picnic is Mr. Martin Rothert, former head of the Foreign Language Department.

LEON M. DOLBY . . . business . . . B.S., M.A., Ball State . . . outside activities include church activities, U.S. Naval Reserve, and fishing.

ROBERT T. DRUMMOND . . . instrumental music . . . Master of Music Ed., Oberlin College . . . sponsors majorettes . . . coaches golf team . . . likes sports, painting, reading.

CAROL EDGAR . . . social studies . . . B.S., Ball State, Butler University . . . enjoys sports and music.

FLORENCE EMSHWILLER . . . English . . . A.B., Indiana University . . . sponsors Meterite Club . . . likes reading.

DAVID J. FELL . . . English, speech . . . B.A., M.A., Ball State Teachers College . . . sponsor of Archery Club . . . has an interest in sports and politics.

RUTH M. FLECK . . . art . . . M.A., Columbia University . . . sponsors Art Club . . . enjoys cooking and entertaining guests

# Retired Teachers Return For Annual Breakfast, Picnic;

FRANKLIN HENRY GEIST . . . mathematics . . . B.A., University of Michigan . . . head coach for track and cross country . . . likes square dancing, photography, and sports.

ROBERT E. GERNAND . . . mathematics . . . B.S., M.A., Michigan State University . . . head football coach . . . outside activities include sports and music.

RONALD L. GERSMEHL . . . head of English Department . . . B.S., Concordia College, River Forest, IIllinois; M.A., Ball State . . . interested in people, sports, music.

RODNEY GILL . . . social studies . . . B.A., Ball State Teachers College . . . enjoys reading, theatre, stereo.

MARGARET GRAHAM . . . social studies . . . B.A., M.A., University of Michigan . . . sponsors junior class . . . likes bridge, camping, and reading.

MARY P. GRAHAM . . . English, Spanish . . . B.A., M.A., Northwestern University . . . likes gardening (not weeding), reading (not grading themes).

MYRTLE GRIMSHAW . . . Spanish . . . A.B., Hiram College; M.A., Western Reserve University . . . enjoys reading.

L. M. HARADER . . . English . . . A.B., M.A., Ball Stare . . . sponsors Booster Club . . . likes bowling, fishing.

EVERETT HAVENS . . . business . . . B.S., Ball State Teachers College; M.S., Indiana University . . . head tennis coach . . . enjoys tennis, water skiing, bowling.

ALFRED HEMMER . . . social studies . . . B.S., M.S., Purdue . . . is sponsor of sophomore class, Girls' Rifle Club . . . enjoys entertaining

CHARLES HOLT . . . social studies . . . B.S., M.A., Ball State Teachers College . . . assistant basketball coach . . . likes sports and reading.

LOIS HOLTMEYER . . . English . . . M.A., University of Michigan . . . relishes time spent on knitting, bridge, reading, music.

"Oh, the Raggedy Man . . . ," says Mr. Ora Davis at the faculty breakfast, as he recites the poetry of Riley to a very interested Miss Price.

Providing some of the entertainment for Mrs. Florence Emshwiller at the faculty breakfast are Mr. Alfred Hemmer and Mr. Lester Hostetler.

# Faculty Members Entertain Associates With Poetry, Songs

LESTER HOSTETLER . . . choral music . . . A.B., Manchester . . . directs concert choir . . . has varied interests.
RAY HYDE . . . physical geography . . . B.S., M.S., Indiana University . . . sponsors Earth Sciences Club . . . likes bowling, fishing, reading.
ALICE KEEGAN . . . physical education . . . A.B., M.A., West Virginia University . . . sponsors G.A.A. and advanced tumbling . . . enjoys sports, dancing and pet animals.

ROBERT LEE KELLY . . . consumer economics . . . B.A., M.S., Indiana University . . . sponsors junior class, manages athletic equipment room . . . spends spare time searching for "Gemutlich."
MARVEY H. KNIGGE . . . English . . . B.S., Indiana State Teachers College; M.A., Columbia University . . . likes gardening, reading, hunting, and fishing.
DON C. LOCKE . . . social studies . . . B.S., M.Ed., Tennessee State University . . . co-sponsor of Assemblies Workshop . . . works with Political Science Club . . . likes reading.

THELKA LUDWIG . . . French, English . . . B.S., Southeast Missouri State College . . . likes singing, reading.
MILDRED LUSE . . . mathematics . . . A.B., M.S., Butler University . . . sponsors Cinema Guild . . . enjoys fishing, antiques.
JAMES MOREY. . . English . . . B.S., M.S., Indiana University . . . likes theater, tennis, fishing, swimming, badminton.

CLAIR C. MOTZ . . . director of physical education . . . A.B., Manchester College . . . sponsors intramural sports . . . has outside interest in flowers and sports.
LOIS MURPHY . . . home economics . . . B.S., M.S., Indiana University . . . sponsors Vesta Cluub . . . likes people, homes, art, and flowers.
CLARENCE J. MURRAY . . . industrial arts . . . B.S., Ball State; M.S., Indiana University . . . likes fishing and hunting.

ANN NETTERFIELD . . . English . . . B.A., Ball State Teachers College . . . enjoys swimming and music.

CLYDE R. PEIRCE . . . social studies . . . A.B., DePauw; A.M., Indiana University . . . likes being outdoors, bowling.

ROBERT PETTY . . . mathematics . . . B.S., Central Normal College; M.S., Indiana University . . . sponsors the junior class . . . enjoys electronics.

HELEN POHLMEYER . . . English . . . B.S., M.S., Indiana University . . . likes golf and her lake cottage.

THOMAS POLITE . . . drafting . . . B.S., Ohio Northern University; M.A., Ball State . . . likes oil painting.

STANLEY J. POST . . . bookkeeping, typing . . . B.S., M.A., Ball State Teachers College . . . collects stamps.

# Faculty Members Earn Degrees From Leading Colleges;

RAYMOND P. QUANCE . . . industrial arts, woodworking . . . B.S., Purdue; M.S., Ball State . . . timer for basketball and football games . . . enjoys sports and adult evening school.

ANNE REDMOND . . . Latin . . . A.B., Franklin College; M.A., Ball State Teachers College . . . sponsor of Societas Latina . . . likes reading, sewing.

DONALD C. REICHERT . . . social studies . . . B.A., Franklin College; M.A., Indiana State Teachers College . . . head coach for varsity basketball . . . spends time working on lawn . . . likes fishing and all kinds of sports.

MARY EDITH REIFF . . . Latin . . . University of Michigan . . . likes reading and studying nature.

LESLIE R. ROBERTS . . . German . . . B.S., Eastern Michigan University . . . enjoys most sports.

NANCY ROFFEY . . . English . . . B.S., Indiana State College . . . likes reading, music, people, graduate courses.

RICHARD SAGE . . . mathematics . . . B.S., M.S., Indiana State College . . . sponsors senior class . . . likes hiking, music, electronics.

PAUL SIDELL . . . head of mathematics department . . . A.B., A.M., Indiana University. . . enjoys his seven grandchildren and refinishing antique furniture.

F. ROLAND SMITH . . . social studies . . . B.S., M.S., Indiana University . . . likes Lake James, developing photographs.

JEANNE SMITH . . . head of French department . . . A.B,. St. Mary-of-the-Woods; M.A., St. Francis . . . sponsors cheerleaders . . . likes skiing, skating, art museums.

LEON SMITH . . . art, industrial arts . . . B.S., M.A. Ball State . . . enjoys scuba diving, home design for remodeling.

AGNES SOSENHEIMER . . . English . . . A.B., M.A., St. Francis College . . . sponsors Contract Bridge Club . . . enjoys reading.

EVLYN R. SPRAY . . . English, developmental reading . . . B.A., Butler University; M.A. Northwestern . . . sponsors Philo . . .enjoys reading and caring for house and yard.
ELIZABETH SQUIRES . . . library clerk . . . studied at Indiana University . . . assists with Library Club . . . likes square dancing, knitting, reading.
GLEN D. STEBING . . . physical education . . . B.S., Manchester; M.S., Indiana University . . . assistant football coach, co-sponsor of Safety Council . . . enjoys all sports.

ROBERT N. STOREY . . . speech, English . . . B.A., University of Minnesota; M.A., Indiana University . . . sponsors Wranglers and Senior Play . . . enjoys bowling, traveling.
FRANCES STUART . . . study hall, attendance . . . Earlham College, Indiana University . . . likes music, needlework.
JAMES TARR . . . power mechanics, woodworking . . . B.S., Ball State . . . enjoys commercial art, painting, design.

# Talented Teachers Show Interesting Qualities At Parties

"Would you like a lick?" say Mr. Don Locke, social studies teacher; Miss Carol Edgar, History Instructor; Mr. Frank Geist, Math Teacher; and Mrs. Alice Deputy, librarian; as they enjoy themselves at the fall gathering of South's present and past members of the faculty.

ERNEST L. WALKER . . . Business Department head . . . A.B., Central Normal College; M.S., Indiana University . . . likes photography.

ROBERT C. WEBER . . . botany . . . B.S., Purdue University; M.S., University of Michigan . . .sponsors Hi-Y Club, Life Sciences Section of Junior Academy of Science . . . likes photography, gardening, handball, parties.

ANNE WHITE . . . journalism, English . . . B.A., Grinnell College; M.S., Florida State University . . . advises Times, Totem, Pegasus . . . likes coin collecting.

ROBERT N. WHITE . . . physics, physical geography . . . B.A., University of Louisville; M.A., Washington University; M.S., Purdue University . . . sponsors Junior Academy of Science, Astronomy Section . . . enjoys carpentry.

W. C. WILSON . . . head of social studies department . . . A.B., Ball State; A.M., Chicago University. . . sponsors Political Science Club . . . favorite hobby is breathing.

MARTHA WOLFGANG . . . home economics . . . B.S., Ball State . . . likes to camp out with family on weekends.

LUTIE YOUNG . . . mathematics . . . A.B., Oxford College; M.S., Indiana University . . . sponsors Math Section, Contract Bridge Club, sophomore class . . . enjoys flowers, puzzles, travel.

# Janitors Clean Halls, Repair School, Care For Grounds;

"Look, Larry, I've been working on the play. I'll have it finished on time." says writer Jeffry Moss, played by Mr. Al Hemmer, social studies instructor (right) to producer Larry Hastings, played by Mr. Jack Morey, English teacher. They are watched by the guests at Jeff's party.

Those people who are responsible for keeping South Side spotless are from left to right Mr. James Roy, Mr. Martin Reilly, Mrs. Frances Hart, Mr. Dwight Williams, Mr. Earl Downey, Mr. Archie James, Mrs. Bessie Smith, Mr. Russ Seltenright, and Mr. Bob Bay.

# Team Of Cooks Plans, Prepares Plate Lunch Varieties

Preparing meals for South Side students is the responsibility of these people, from left to right: Mrs. Alma McGlothin, Mrs. Jane Barber, Mrs. Mary Watson, Mrs. Luretta Nash, Mrs. Marcille Wible, Mrs. Marceil Watson, cafeteria director; Mrs. Louise Harsh, Mrs. Grace Truby, Mrs. Melba Altevogt, and Mrs. Hilda Sellers. They prepare tens of thousands of individual meals during the school year.

# *Organizations*

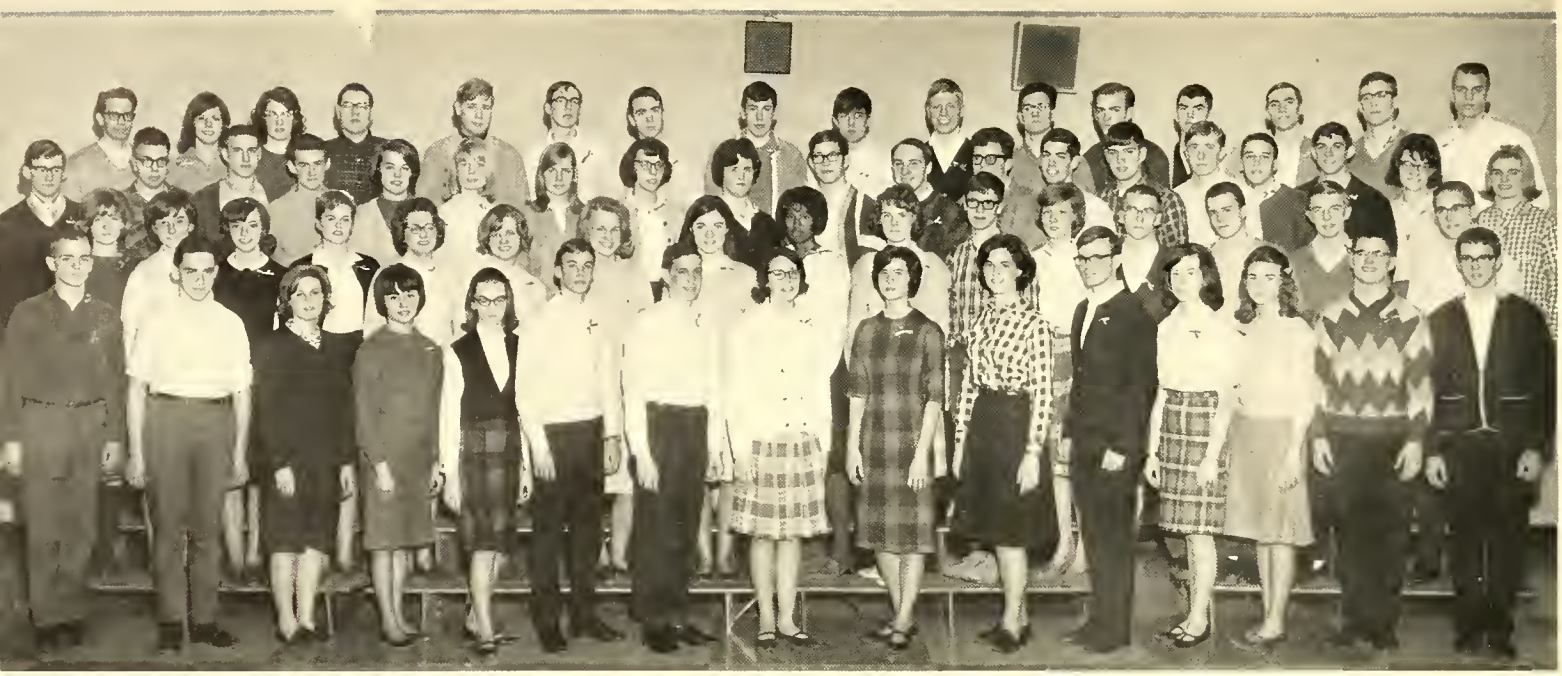

*Front row*: Bill Collins, Mark Lowens, Marti Spear, Bonnie Hofherr, Cheryl Dunn, Rick Hathaway, Gary Stair, Sandi Reed, Linda Becher, Peggy Love, Tom Robertson, Darlene Nahrwold, Carolyn Homan, Dick Astrom, Dennis Gilbert. *Second row*: Lu Ann Post, Kathy Hawkins, Carol Channell, Conie Kestner, Linda Harding, Shirley Von Gunten, Sharon Theile, Jane Beavers, Peggy Garvin, Georgianne Ray, Eugene Schmidt, Ann Gallatin, Roger Swift, Denny Peppler, Randy Fisher, Jim Mittelstadt. *Third row*: Bob Cushman, Dennis Bade, Harold Disler, Clark Marquart, Joyce Hilsmier, Jill Beardsley, Karen Ditton, Jan Miller, June Blessing, Steve Gates, Bill Wielemann, Jim Baughman, Mick Goldstein, Ed Dislar, Bob Hallay, Dick Weaver, Dan Fortney, Kathy Hughes, Carol Riley. *Back row*: Mike Comer, Sally Henderson, Lynette Downing, Kerry Miller, Dan Merica, Denny Mahuren, Steve Shoaff, Dan Erickson, Tim Williams, Denny Laue, John Current, George Sherman, Nick Zaderej, Tom Parrish, Tom Lanning, Chip Bolman. Those not pictured: Noreen Burdick, Bill Griffith, Rick Lumpp, Sara McGinnis, Rick Kleifgen, Jane Witte.

# Faculty Recognizes 98 Outstanding Students On 'Tag Day'

*Front row*: Suzanne Odier, Carol Steiner, Peg Martin, Marilyn Gerke, Sue Mumy. *Second row*: Yvonne Radabaugh, Darlene Richards, Cindy Osborne, Rena Stein, Cheri Lindower. *Third row*: Laura Graham, Patti Devore, Jane Hatfield, Doris Hessert, July Martin *Fourth row*: Louisa Porter, Margo Betz, Kathy Slick, Sue Jorgensen, Margaret Deihl. *Back row*: Barbara Adelsperger, Shirley Barker, Monica Kindraka, Kathy Keegan, Linda Grimme, Vivien Hedges.

This year, the electric excitement of Tag Day swept the school on March 19 as 98 seniors were named to the National Honor Society. Principal Jack E. Weicker started the chain reaction during period one by pinning the first senior with the traditional green and white ribbon symbolizing membership.

After being declared a member of the Society, each honored senior joined those who had already received their ribbons and proceeded to the other rooms throughout the school for further tagging until the fifth period, when the final member of the National Honor Society was designated.

The National Honor Society was proposed in 1918, and the first members came from the graduating classes of 1921. South Side was granted the Promethean Charter, chapter charter 754, on November 5, 1928 and the first members from South Side were chosen from the class of 1929.

At the end of the first semester, an eligibility list of seniors ranking in the upper third of the graduating class was published. The list was circulated among the teachers who cast votes for deserving students. Academic and athletic achievement, personal character, service, and leadership in school activities were all factors considered by the committee that made the final selection upon review of the teachers' nominations.

Finally, on the evening of the National Honor Society Banquet, all activity came to a close as the year's new members, each escorted by a teacher, were awarded the Society pins.

"I am happy and honored to present this pin to . . . ". By the existence of the National Honor Society, South Side's outstanding students are officially and permanently recognized for their contributions to the progress of the school.

# Publications Adviser Bestows High Honors On Journalists

Miss Anne White, publications adviser, named fourteen seniors from the class of 1965 as new members of Quill and Scroll, the international society for high school journalists. Founded in 1926 Quill and Scroll has expanded to its present membership of nearly 100,000 journalists.

In order to be eligible for membership, a student must rank in the upper third of the graduating class and must have served on at least one of the major publications for two years. Also, each must have earned either his gold pin for *Times* work or his silver pin for serving on the *Totem* staff. Possessing a good attitude and showing superior achievement in some aspect of journalism are factors weighing heavily in final selections.

Each senior named to Quill and Scroll becomes eligible for the Rowena Harvey Publication Trophy, presented in honor of Miss Rowena Harvey, publications adviser for 37 years. Given to the most outstanding senior journalist, the trophy is the highest honor presented by the publications department.

A skit satirizing the members' daily activities of the past year provided a hilarious highlight to the Quill and Scroll Banquet, honoring the new and former members.

At the conclusion of the banquet, the new members were given their membership cards, gold key pins, and composite pictures of the publications staff. After these presentations, Miss White closed the dinner by announcing the Times, Totem, and Pegasus staffs of the 1965-1966 year.

"Gary, where is that late copy?" yells Rena Stein in a skit poking fun at the Times Staff during the annual Quill and Scroll banquet.

Front row: Miss Anne White (Sponsor), Marsi Meyers (Totem), Rena Stein (Pegasus), Peggy Love (Totem), Ann Gallatin (Times), Carol Steiner (Totem), Cheri Lindower (Times). Second row: Stephen Gates (Totem), Bruce Rohn (Totem), [illegible] (photographer), Bill Sweet (photographer), Mickey [illegible] (Times), Sally Henderson (Totem), Joyce Hilsmier (Times), [illegible] (Times)

# Times Keeps Standing As Top Newspaper; Students Spend

General Managers Joyce Hilsmier, Mick Goldstein, and Mark Lowens carefully evaluate a recent Times publication.

In its forty-third year of publication, The South Side Times was once again presented the International Honor Rating and the George H. Gallup Award from Quill and Scroll, as well as the All-American Award from the National Scholastic Press Association.

For the first time, the National Newspaper Service honored the publication with an "A-plus" rating. In addition to these awards, the Times received the Pacemaker, presented to the top five high school newspapers of the entire United States for the past year.

Miss Anne White completed her second year as adviser for the newspaper, which was distributed to over 75 per cent of the student body. Extra-large editions of the Times were published for the Thanksgiving, Christmas, and Easter holiday issues.

In its function as an educational laboratory, the newspaper used three major staffs during the year. The number of students working to prepare the Times placed the organization among the largest at the school. Approximately 300 students participated in the preparation of the Times, which has the largest physical size of any high school paper in the world.

The Times provided the students of South Side with an accurate source of information about the school and its activities, as well as interesting articles on a variety of topics of general concern to both students and outside subscribers of all ages.

*Front row*: Roseanne Reinking, Cathy Coplen, Natalie Siegal, Diane Melching, Debbie Phillips, Sue Saylor, Becky Teague, Joanne Wasson, Margo Betz, Carolyn Russ, Julie Tucker, Barb Hines, Mary Ann Dugger. *Second row*: Carol Stoskopf, Fran West, Connie Reiff, Peg Howeth, Linda Trott, Janet Hines, Jeb Waldschmidt, March Silberg, Diane Meyers, Linda Snowberger, Janet Thompson, Barbara Barker, Cheri Cooney. *Third row*: Judy Cole, Carolyn Bender, Monette Beery, Jayne Carithers, Pam Sealts, Kay Dickey, Maureen Mickelson, Cathy Glass, Dianne Wolfe, Jim Bieberich, Kay Barve, Cindy Bowser, Jenny Strehlow, Becky White.

# Hours Reading Copy, Planning Make-up, Writing Stories

*Front row*: Mark Lowens, Joyce Hilsmier, Micky Goldstein, general managers). *Second row*: Debbie Rothberg, Alice Fruechtenicht, Cheri Lindower, Reena Stein, Cathy Cozmas, Andrea Zala, Nancy Schoaff, Diane Arnold. *Third row*: Bob Cushman, Dianne Wolfe, Carolyn Homan, Jody Young, Marsha Ochstein, Ann Gallatin, Lou Ann Rhoads, Margaret Johnson. *Back row*: Dennis Bade, Bruce Rohn, Eugene Schmidt, Steve Theye, Dick Rutkowski, Bill Sweet.

Times Bookheads, having diligently folded papers the night before, sleepily arrive to distribute papers to their homeroom agents.

Publications adviser Miss Anne White [illegible] her ticking Christmas present given to her by her staff.

# Staff Writes Copy, Crops Pictures To Produce Yearbook

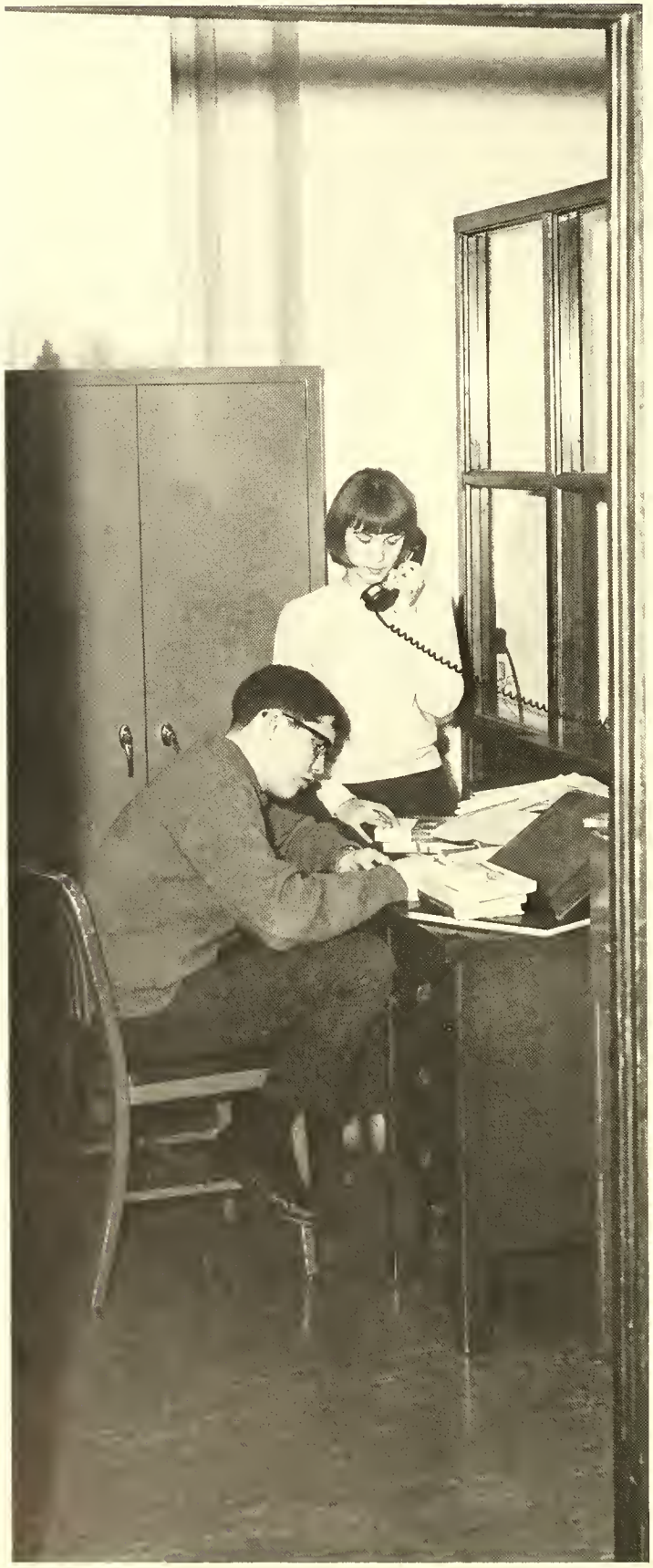

Totem editors Steve Gates and Carol Steiner, who spend most of their time in their office, work steadily toward their deadline.

Patience, perseverance, determination, and a sense of responsibility are just a few of the ingredients needed by Totem staff members in the preparation and execution of a successful yearbook.

The editors began preparing for their enormous tasks as junior editors last year. In the summer of 1964 they attended the Indiana University High School Journalism Institute to learn the special techniques that are necessary to assemble a good yearbook.

The Totem was divided into seven major sections, each requiring timeless hours of preparation and hard work. Each section was assembled by an editor and several assistants. Literally thousands of hours were spent in planning layouts, cropping pictures, and writing copy, cutlines, and headlines for each section, but the students all found the effort well spent.

Photographers also played a very important part in the process of preparing a fine yearbook. As a measure of their activity, the photographers consumed over 1000 sheets of film during the year.

Last year's yearbook, under the guidance of Miss Anne White, was awarded an A-plus Rating by National School Yearbook Association, an "'All-American" score by National Scholastic Press Association, and a "First" rating from Columbia Press Association for 974 points out of a possible 1000.

Photographers Bill Sweet, Sandy Rothberg, Darryl Jones, and Dick Rutkowski play an important part in the assembly of a good yearbook.

*Front row*: Steve Gates, Jim Mittelstadt, Mike Bolner, John McCallister, Cheri Lindower, Marsi Myers, Alice Fruechtenicht, Carol Steiner, Judy Martin, Bonnie Hofherr, Diane Arnold. *Second row*: Bruce Rohn, Dick Rutkowski, Jim Bieberich, Sally Henderson, Bill Sweet, Lois Buesking, Peggy Love, Steve Goldstein, Sandy Rothberg.

Junior Totem editors Steve Goldstein, Diane Arnold, and Lois Buesking study copy and layouts from other yearbooks.

Discussing copy plans with editors Steve Gates and Carol Steiner are Bob Cushman, Alice Fruechtenicht, and Marsi Myers.

# South Side Literary Magazine Begins Fifth Year Of Sales

While Rena Stein and Tom Robertson plan the design for the coming Pegasus, Tim Schlie and Kathy Hawkins discuss art work and illustrations for opening pages of the book, and Sarah Schafer and Kathy Doyle outline the sales campaign.

*Front row*: Sherri Fox, Rena Stein, Barb Hines. *Second row*: Janet Stanton, Sarah Schafer, Alice Fruechtenicht, Kathy Doyle. *Third row*: Mike Bolner, Louisa Porter, Fran West, Linda Pfeiffer, Pam Sealts. *Back row*: Tom Robertson, Darryl Jones, Nick Zaderej, Tim Schlie.

This year was the fifth anniversary of South Side's literary magazine, the Pegasus. Under the watchful eyes of Rena Stein, editor-in-chief, and Nick Zaderej, associate editor, Pegasus had another successful year.

The poems and short stories in the Pegasus were all written by South Side students, either in their English classes or on their own time. These literary works of art were first read by the students' English teachers. Many were rewritten at this point, and others were just changed slightly. Then the teachers checked them again and the better ones were turned in to Rena or Miss Anne White, adviser, for approval. Then the Pegasus staff had to go through the painstaking ordeal of reading and rereading each selection to decide which ones were to be put in the magazine.

After the final decisions were made, some of the poems and short stories were altered again.

After all of the selections to be placed in the final copy of the magazine were chosen and written in their correct order, the make-up, art, and photography portions of the staff began to work.

All art work and photography had to be well co-ordinated with the copy and make-up so the finished magazine would come out looking just right.

Finally, after all of the subscription sales, copy, and make-up were done, the staff breathed freely again, until the day when the Pegasus was distributed for the scrutinizing eyes of the student body of South Side to evaluate.

# Amateur Librarians Earn Points Toward Service Club Pins

One of the most rewarding service clubs at South Side was the Library Club. Any student who was willing to give up a study period or work before or after school could join this club. Through this service work the girls learned much about the various aspects of a library and were exposed to many phases with which they may not have been acquainted. Besides learning the importance of a librarian these girls gained respect for the value of literature to the student and learned the influential part which it plays in a person's everyday life.

With the assistance of Mrs. Squires and Mrs. Deputy, these amateur librarians checked out books, collected fines, stamped attendance slips, took inventory at the end of each semester, and prepared recently published books for student use. They also helped students find material for research papers and locate periodicals.

Members of the library club earned pins for their work. They received one point for every hour of service. The first pin was awarded for 100 points; the second pin, for 200; and the third, for 300. The points which the club members earned exceeding 300 were saved toward the number required to earn a Service Club pin.

Although the Library Club had no weekly meetings, sponsored no after-game dances and held no banquets, the girls ended the semester's work, not with an overdure book notice or stamp in hand, but with a hot dog fork at their annual fun-filled spring picnic where the girls and sponsors gathered to reminisce about the past year's events.

Senior Danny Fortney checks his book with library service worker Carolyn Glass before going to class.

*Front row*: Kathy Doyle, Rita Stettler, Cheri Lindower, Judy Lee (secretary), Paula Driver, Gwen Stehouwer, Patty DeVore, Sue Pressler. *Second row*: Marsha Meyer, Carla Johnson, Claudia Neat, Barbara Weitzman, Carolyn Glass, Candi Clevenger, Darlene Neireiter, Mary Hershberger. *Third row*: Kay Davis, Martha Moore, Linda Stanger, Sue Crayton, Sara McGinnis, Rise Procise, Sue Yaney, Anna Richards.

# Members Of Assemblies Workshop Commemorate Holiday

*Front row*: Dennis Bade (vice-president), Noreen Burdick (secretary), Vivien Hedges (treasurer), George Manning (sergant-at-arms). *Second row*: Margo Betz, Debbie Munk, Sherry Strawser, Vickie Westrich, Connie Nahrwold, Sherry Beeson, Marsha Ehrmann, Pat Lanier, Shirley Barker, Sharon Higgins, Bonnie Hofherr, Rosemary Reidenbach, Janis Pflueger. *Third row*: Carol Channell, Bill Collins, Mary Pifer, Marti Spear, Alice Fruechtenicht, Donald Slane, Cathy Birch, Suzanne Boylan, Susan Jorgensen, Jim Karol, Lee Goldman, Jack Powell. *Fourth row*: Dan Bowers, Jane Beavers, Sara McGinnis, Rise Procise, Barb Weitzman, Bob Cushman, Lu Ann Post, Jim Bieberich, Linda George, Carla Johnson, Sue Yaney. *Back row*: Mary Sherlock, Larry Shine, Kathy Slick, Rick Schoen, Eugene Schmidt, Neil McKay, Chuck Braden, Kathy Skow, Gary Stair, Susie Meyers, Steve Young.

"Fourscore and seven years ago" quotes Lee Goldman at South Side's Thanksgiving Assembly.

Again, as in previous years, the members of Assemblies Workshop have presented their four annual programs in spite of the lack of equipment and a stage. Under the direction of Mr. David Cowdrey and Mr. Don Locke, this organization dusted its files of previous assemblies, taking the best ideas from each, and combined them with new ideas to arrive at new and even more interesting assemblies to present to the student body that would fit in the one hour limit.

The first production of the year for Assemblies Workshop was the Thanksgiving program in November. Using several typical scenes, the performers showed their captivated audience what the real meaning of Thanksgiving was.

The second performance was the comical story presented at the Christmas Assembly. Using a witty plot of the day before Christmas in a department store, the clever club members demonstrated the typical American attitude about the holiday season and managed to break a gate while doing so, almost as if planned in advance.

Asemblies Workshop also presented an Easter Assembly in the spring, and a talent show which involved talent from the entire school in addition to that of the club members. The club officers also led the hard-working members in sponsoring an after-game dance during the winter as the club had done before in previous years.

At the conclusion of the year's activities, the members of Assemblies Workshop once again went through the annual ritual of electing the next year's officers.

# Festivities, Prepare Traditional Talent Show Production

Students, standing around a campsite, give thanks for their many blessings during the annual Thanksgiving Assembly.

Marsha Ehrmann, Terry Bond, and Bill Weilemann look over Assemblies Workshop scripts with Mr. David Cowdrey and Mr. Don Locke.

*First row*: Linda Krauskopf, Melanie Zinn, Susie Parker, Debby Neal, Jenna' Wyatt, Ann Wood, Sandy Caston, Peg Howeth, Mari Bailey, Sandy Irmscher. *Second row*: Sue Horstman, Bev Brandt, Susan Roehm, Liz Markiton, Carolyn Russ, Joanne McDonald, Beth Harsch, Nancy Auer, Diane Knigge, Barbara Barker, Diana Robertson, Mary Anne Dugger, Linda Horn, Sherri Wible, Bonnie Henderson, Karen Baxter. *Third row*: Sue Broxon, Debbie Shaw, Barb Smith, Sally Reitdorf, Pam Roth, Dena Crow, Janice Harvill, Marilyn Reidenbach, Ruth Merin, Linnea Kettler, Susie Mills, Wanda Turner, Kathy Vollmer, Linda Ross. *Fourth row*: Janet Hines, Shelley Long, Beth Liby, Nancy Ertzinger, Kathy Beltz, Sheryl Bill, Linda Winesburg, Carole Bruck, Cindy Cooper, Barb Neff, Liffy Keck, Kay Klaehn, Karen Schlademan, Rosel Gallmeister, Linda Howard. *Back row*: Bob Hatcher, Carter Bishop, Fred Schwartz, Greg Scott, Jeb Waldschmidt, Becky Beams, Greg Black, Richard Waikel, Lois Buesking, Jenny Strehlow, Kristy Skow, Sue Strehlow, Cheri Cooney.

*Front Row*: Jody Young, Kay Dickey, Sue Strehlow, Kathy Hughes, Margaret Diehl, Sharon Miller, Sharon Lynch, Kathy Skow, LuAnn Post, Kathy Volmer. *Second Row*: Barb Hines, Margie Egly, Judy Ayers, Diana Brown, Barb Odier, Suzanne Odier, Fran West, Jo Ellen Good, Joann Wasson. Doris Hessert, Peggy Martin, Marsha Erhmann. *Third Row*: Carol Steiner, Ellen Horn, Sue Broxon, Linda Bechtold, Elizabeth Richter, Kathy Keegan, Arlene Rainbolt, Shirley VonGunten, Kathy Doyle, Susan Mills. *Fourth Row*: Susan Mumy, Nanci O'Connell, Monica Kindraka, Shirley Barker, Bill Melcher, Tom Warfel, Howard Walker, Lee Goldman, Peggy Garvin, Linda Handy, Connie Conrad, Marietta Marquart. *Top Row*: Kathy Hawkins, Conie Kestner, John McLaughlin, Alan Johns, Ted Pfeifer, Danny Fortney, Tom Rogers, Gary Bennett, Jim Cameron, Keith Parrot, Dennis Mahuren, Bette Klea, Deloris Reinbold.

# Choir Makes Appearance In 'Tops On Ice' Spectacular

Checking their outfits for coming performances are Mr. Lester Hostetler, LuAnn Post, Gary Bennet, and Joanne Wasson.

Concert choir octet, composed of Peggy Martin, LuAnn Post, Margie Egly, Connie Kestner, Jane Hetfield, Carol Steiner, Stan Pfeiffer, and Gary Bennet, performs for parents, teachers, and students.

High on the list of the Vocal Department's activities this year was the Choir's appearance in the "Tops On Ice" spectacular at the Fort Wayne War Memorial Coliseum. The Choir, directed by Mr. Lester Hostetler, opened and closed the first act of the lavish skating production.

Throughout this season, as always, the members of the Vocal Department worked long, but rewarding, hours to fulfill more than adequately their extremely busy schedule, which included not only school assemblies song fests, but also more than fifty additional appearances.

From the very beginning of the school year, Mr. Hostetler and his vocalists found their hands full with requests to sing for all the Senior Class functions, banquets, youth groups, the P.T.A., community organizations, sororities, and civic groups, all of whom needed the popular South Side Choir.

Singing at both the annual holiday and music assemblies in addition to the winter and spring concerts, the Choir performed selections ranging from portions of Handel's classic "Messiah" to the timeless songs from Jerome Kern's all-time "king" of the Broadway musicals, "Show Boat."

After performing in the Christmas Assembly and caroling through the halls of South Side, singing holiday music for the other students, the Choir members celebrated the season with an unforgettable open house-caroling party at the home of Kathy Hawkins.

Before completing their season by singing at the Graduation ceremonies, Vocal Department students also made appearances at the junior high schools whose students will eventually come to South, so that these young people could enjoy and hear in action the choral group of which they will, one day, be able to become a part.

Entertaining students at a school assembly, Senior Kathy Hawkins sings the popular song, "May Each Day."

# At County War Memorial Coliseum, Sings For Student Body

Attired in formal dress, the choir, under the direction of Mr. Lester Hostetler, and with the accompaniment of organist Doris Parke and pianist Margaret Deihl, performs numbers at its Winter Concert. Many hours were spent memorizing and polishing songs for its appearance.

*Front row*: Chris Colclesser, Carol Fairchild, Linda Fairchild, Rita Stettler, Janis Weintraub, Roy Mellot, Bev Malone, Charles Knox, Barb Roe, Marilyn Gerke, Mike Chenoweth. *Second row*: Mike Conway, Jim Lohman, Darlene Richards, Yvonne Radabaugh, June Blessing, Judy McDonnell, Cheri Cooney, Linda Kenagy, Peggy Garvin, Dianne Wolfe, Margaret Johnson, Steve Gates, Lynn Slusher, Ken Bebert, Linda Wheeler. *Last row*: Clark Marquart, Sandie Reed, Nathan Love, Barb Simmons, Fran Hudlow, Mark Bennington, Carl Mitchell, Brook Smith, Dan Bowers, John Paris, Bonnie Henderson, Linda Knoz, Barb Steele, Jackie Scheele, Dennie Gilbert, Carol Riley, Mary Ann Simmons, Cheri Storer.

# Mr. Drummond Composes New School Song 'Rise-Up;

Band members, attired in their formal uniforms, play spirited music during the halftime at a basketball game.

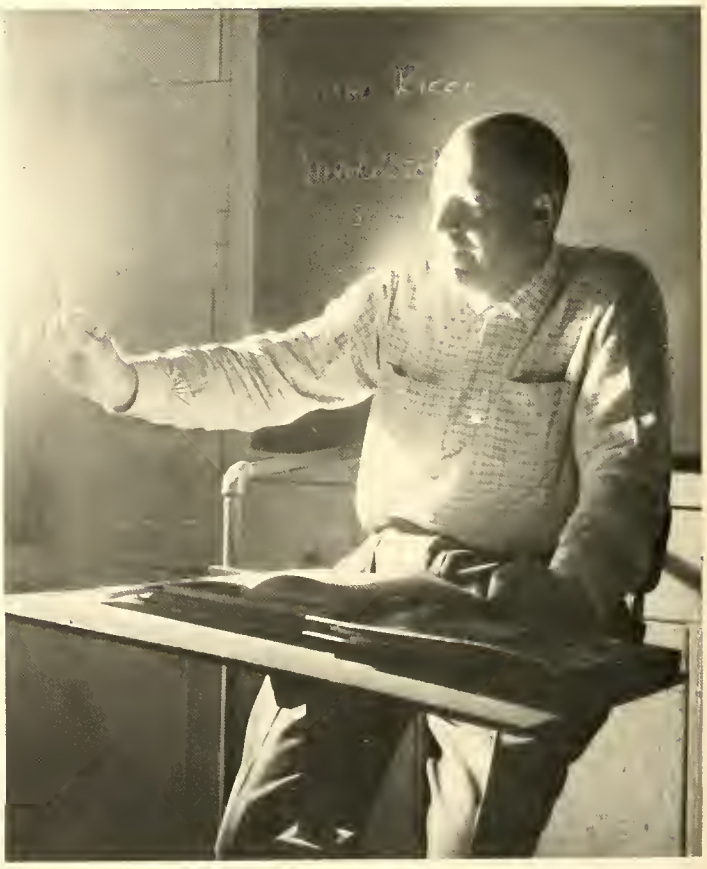

Approximately 500 hours a year of Mr. Robert Drummond's time are spent in this position, conducting the school band and orchestra.

*Front row*: Bill Collins, Chad Stettler, Dick Astrom, Rodka Windler, Linda Becher, Jim Levy, Doris Parke, Kathy Wise, Gary McNaughton, Dave Strader. *Second row*: Dennis Teague, Mike Bolner, Mike Wetzel, Chuck Miller, Dave Schwartz, Larry Bell, Larry Waggoner, Craig Reese. *Third row*: Terry Seabold, Ivan Painter, Grant Larson, Tom Ostrognai, Fred Schwartz, Steve Roberts, Ken Geesaman, Keith Williams, Bill Rowe, Tom Fay, Jack Harrold, Steve Young. *Last row*: Gary Hansen, Alan Hall, Mike Conway, Don Poitras, Edie Hughes, Clark Marquart, Cheryl Storer, Linda Trott, Janie Bleeke.

# Band Plays Scores From Broadway Hits, Classical Music

With main performances at school functions, the band members concentrated their talent on Broadway selections and classical music.

Under the direction of Mr. Robert Drummond, the band represented the school in the Veteran's Day and Memorial Day parades, led the grid team and the hardwood quintet to some close victories, and enlivened the school pep sessions. The band, along with the majorettes, also put on its usual half-time shows.

To add a little variety to the games and pep sessions, Mr. Drummond wrote a new school pep song entitled "Rise Up." The song was a tremendous success and was played, along with the regular school song, before and at half-time at each game to help arouse school spirit.

Together with the orchestra, members of the band played at assemblies and concerts. At some they played selections from "Camelot" and "West Side Story." One music assembly featured the clarinet choir which played "O Sacred Head" and "Minuet." The Symphonic Band played at the Winter Concert, which had to be presented as an assembly because of bad weather on the original night of the concert.

Members also participated in community activities. Several belonged to student music groups, and many ushered at concerts of the Fort Wayne Philharmonic Orchestra and other professional groups. Several students also entered state and local music contests.

Other performances, such as Recognition Day, commencement exercises at the Allen County Memorial Coliseum, and concerts at various junior high schools, rounded out the year's activities.

The cornet section of the band, directed by Mr. Drummond, practices for coming assemblies.

# Instrumentalists Present Programs At Junior High Schools

*Front row*: Sue Ellis, Debby Phillips, Sally Henderson, Carol Steiner, Marjorie Egly, Carol Channell, Conie Kestner, Linda Trott, Linda Snowberger, John Kelder. *Second row*: Jill Beardsley, Sharon Hull, Laurel Gottshalk, Sandy Moyer, Monette Beery, Cheryl Storer, Pattie DeVore, Clark Marquart. *Last Row*: Karen Lobert, Mike Morris, Bonnie Henderson, Bob McCroskey.

Orchestra members, after many long hours of practice, perform at the Winter Concert Assembly under the direction of Mr. Robert Drummond.

With music ranging from that of Mozart to that of Lerner and Loewe, the orchestra demonstrated its ability to play the sublime in musical composition as well as the melodious favorites of popular appeal.

Under the direction of Mr. Robert Drummond, the orchestra played at music assemblies and at the Winter and Spring Concerts. Among the selections for the programs were classical works such as "Sonata Concertanto" by Mozart, "Farandole" from the "L'Arlesienne Suite" by Bizet, and contemporary compositions from the musical "Camelot" by Alan Jay Lerner.

The orchestra's string ensembles represented the school at many outside gatherings. They also entertained at the National Honor Society Banquet, the Senior Play, and Baccalaureate.

Soloists and small groups were a major part of several assemblies. A cello trio from the orchestra was typical of these groups. The string orchestra also presented works such as the "Dalton Suite" for the edification of the audience.

This year, as in the past, the orchestra, along with the band, presented programs at several of the junior high schools. They visited Portage and Harrison Hill Junior Highs during the spring in an effort to stimulate interest in music appreciation. At the junior highs, the orchestra presented selections ranging from Bach's "Overture No. 3" to Leroy Anderson's "The Girl I Left Behind Me." and from "Damnation of Faust" by Hector Berlioz to Loewe and Lerner's "I Talk to the Trees."

Several members of the orchestra demonstrated their abilities by participation in many contests through the year.

With the help of many speakers from the various division of the Fort Wayne Fine Arts Foundation the Philalethian Literary Society, nicknamed Philo, devoted its theme this year to the purpose of becoming acquainted with all Fine Arts Foundation activities in the city. Opening the season was Mrs. George Collyer, who presented an all-around picture of the general organization and function of the Foundation.

Following her were representatives from the Fort Wayne Ballet, the Franke Park summer theatre, and the Fort Wayne Philharmonic Orchestra, each of whom described his specific division's program and structure. Making a special appearance, Civic Theatre director Fritz Congdon delighted the girls with anecdotes of the entertainment world and encouraged them to see the "new Civic."

Relating exciting experiences and giving valuable advice on high ideals, Jane Flannigan, former Miss Indiana, was the guest speaker at Philo's first joint meeting of junior and senior girls after Christmas vacation. Miss Flannigan, now Women's Director at a local TV station, brought along typical souveniers from her year-long reign.

In addition to the extensive program concerning the Fine Arts Foundation, Philo, under the guidance of Mrs. Evlyn Spray, sponsored an eventful season consisting of a creative writing contest, the St. Patrick's Day Banquet at the Hobby House, the Mother-Daughter Recognition Day Tea, an after-game dance, and a June picnic at which the new officers were installed in the midst of the hot dogs and marshallows.

Philo members Sue Strehlow, Sue Mills, and Susie Parker model the year's latest fashion while Diana Brown commentates.

# Philo Girls Entertain Speakers From Fine Arts Foundation

*Front row*: Sue Berckmueller (sergeant-at-arms), Susie Mumy (secretary), Peggy Martin (president), Peggy Love (treasurer), Judy Martin (vice-president), Lu Ann Post (program chairman). *Second row*: Marsi Myers, Sherry Beeson, Barb Hines, Cheri Lindower, Marilyn Swain, Sharon Reed. Shirley Barker, Liz Richter, Sue Jorgensen, Sue Pressler, Linda Weaver, Sarah Schafer, Shirley Von Gunten. *Third row*: Janice Isch, Margo Betz, Alice Fruechtenicht, Marti Spear, Marsha Ehrmann, Vicki Westrich, Julie Merchant, Barb Weitzman. Monica Kindraka, Linda King, Carol Lee, Diane Meyers, Linda Pfeiffer, Vicki Lijewski. *Fourth row*: Cathy Glass, Marilyn Gerke, Ann [illegible]enschwander, Rita Stettler. Judy Lee, Linda Stanger, Sar[illegible] McGinnis, Kath[illegible] Doyle, Sherri Strawser, Becky Snaufer, Noreen Burdick, [illegible] Shirley Terry, Peggy Garvin. *Back row*: Sue Gerber, [illegible] Suzanne Boylan, Pat Hieber, Sharon Thiele, Jane W[illegible] [illegible]nnell, Susie Meyers, Candy Reichert, Sue Y[illegible] K[illegible] [illegible]er, Anne Fenyes, Vivien Hedges, Mary P[illegible] D[illegible] N[illegible] [illegible]arla Johnson.

# Meterite Club Donates New

Meterite girls portray George Washington and his army at Valley Forge in a skit honoring Washington's birthday.

With the new South Side banner purchased by Meterites as background decoration, the club begins its annual Mother-Daughter Tea.

*Front row*: Susie Parker, (secretary), Diana Brown (vice-president), Mary Ann Simmons (president), Melinda Watson (treasurer). *Second row*: Marti Bailey, Shawn Wickham, Connie Roberts, Barb Odier, Toya O'Hora, Joann Wasson, Becky Teague, Diana Wickliffe, Linda Trott, Jackie Scheele, Linda Austin, Wanda Turner, Kathy Vollmer, Janet Hines, Linda Krauskopf, Suzanne Bragg, Linda Horn, Mary Ann Dugger. *Third row*: Susan Knight, Jeanine Keirns, Sue Henning, Cindy Cooper, Rosel Gallmeister, Carol Stoskopf, Chris Bandemer, Cathy Coplen, Sue Broxon, Sue Horstman, Libby Edwards, Cheryl Bill, Debby Neal, Kay Davis, Nancy Cooper, Patti Graffis. *Back row*: Jan McRae, Peg Howeth, Linda Kappel, Marietta Marquart, Becky White, Susie Mills, Susie Strehlow, Kay Dickey, Becky Beams, Maureen Mikelsen, Marsha Ochstein, Diane Arnold, Judy Lyon, Linda Fairchild, LuAnn Rhoads, Carol Fairchild, Cindy Bowser, Marieta Oberkiser.

# Archer Banner For Display During Games, Pep Sessions

*Front row*: Sherry Wible, Penny Samet, Carolyn Russ, Joan McCallister, Barb Barker, Diana Robertson, Shelly Gargett, Nancy Howey, Sandy Roelber, Sally Maier, Liz Markiton, Pam Ruse, Bev Rhoads, Peggy Kelley, Pat Arnold, Carol Keller, Beth Harsch, Jan Thompson. *Second row*: Linnea Kettler, Janet McDonald, Debbie Gallmeyer, Nancy Auer, Carol Goshorn, Cindy Powers, Barb Simmons, Jan Weintraub, Ann Bonner, Pam Roth, Paula Motter, Sue Johnson, Mary Harding, Tara Boitet, Debby Ensch, Jayne Carithers, Martha Hughes, Beth Liby, Susan Roehm, Cheryl Winter. *Back row*: Dianne Wolfe, Linda Sauer, Linda Streunitz, Jan Rodenbeck, Cheryl Warner, Karen Baxter, Kristy Skow, Shelley Long, Liffy Keck, Karen Schlademan, Barbara Neff, Barbara Kelley, Jenny Strehlow, Kay Brave, Jan Jones, Marilyn Hecht, Debbie Shaw.

More than 100 sophomore and first semester junior girls with B or better averages in English were members of the Meterite Club, sponsored by Mrs. Florence Emshwiller.

Originally created to provide an opportunity for a supplementary study of English outside the classroom, to establish and maintain high standards in oral and written English, to support school activities and policies, and to develop qualities of leadership among the girls, the club this year used its money from last year to purchase a large South Side Archer banner, now used at all games and pep sessions.

When the club was first started, each new member was required to write an original poem. Although this original concept of the club remains as "Meter" in the name of the organization, this requirement for membership has been eliminated.

Under the direction of Mary Ann Simmons, president; Diana Brown, vice-president; Susie Parke, secretary; and Melinda Watson, treasurer, the members participated in such activities as a poetry contest, a recognition tea, and a talent show. The club's annual spelling bee was won by Carol Stoskopf, and Shelley Long took honors in the short story contest.

As in past years, Meterites aided in the yearly Quarter Century Club Banquet in March by presenting an original skit for the members of the organization of teachers who have taught for more than twenty-five years at South Side.

Meterites Shelley Long, Sally Reidort, and Jenny Strehlow discuss plans for forthcoming meetings.

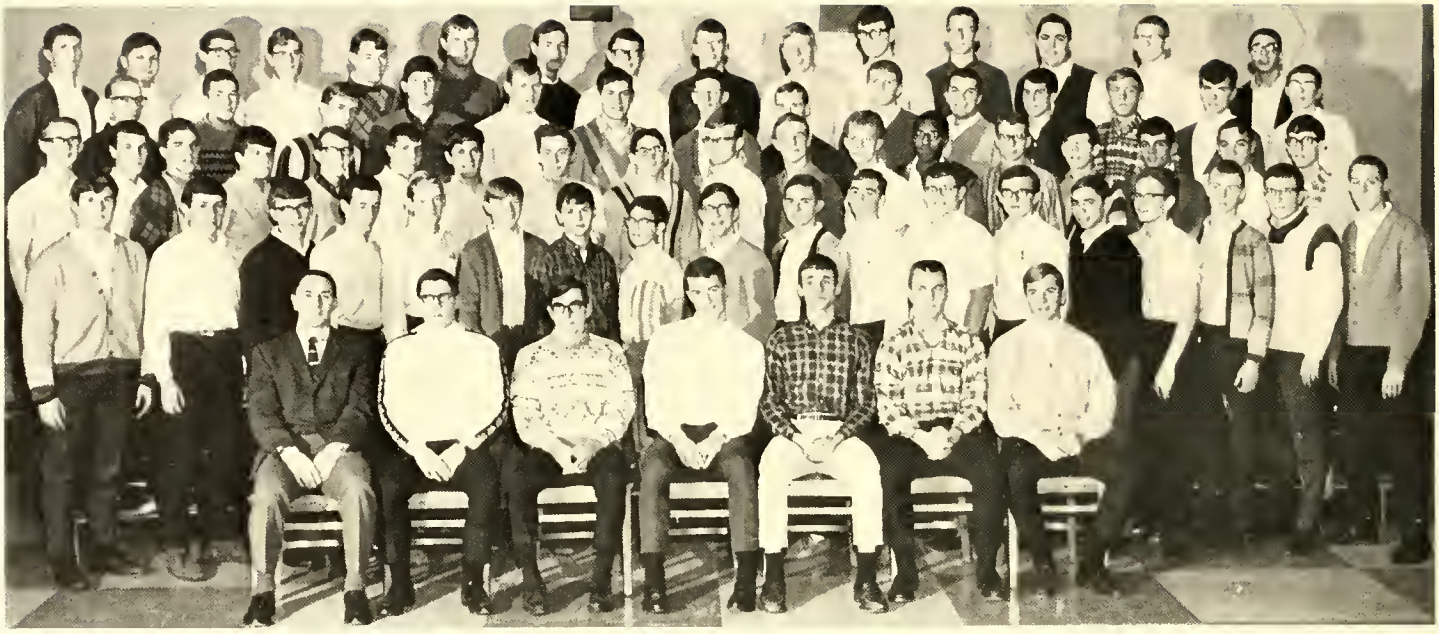

*Front row*: Mr. Robert Weber (sponsor), Lynn Hoover (vice-president), Vic Martin (chaplain), Rick Kleifgen (president), Dave Sarver (secretary), Chip Bolman (treasurer), Pat Chasey (sergeant-at-arms). *Second row*: Kerry Kaplan, Mike Gouloff, George Manning, Jeff Schultz, Randy Wright, Craig Harding, Larry Miller, Jeff Levy, Jeb Waldschmidt, Rick Waikel, Rick Schoen, Tom McCoy, John Merrill, Jim Karol, Larry Botz, Jerry Ashton, Bruce Rohn, Darryl Jones. *Third row*: Dick Rutkowski, Dick Weaver, Tim Byers, Phil Smith, Greg Scott, Steve Theye, Cliff Kuhn, Fred Schwartz, John Stiles, Tom Robertson, Randy Fisher, Dennis Gumbert, Bob Hatcher, Dave Filler, Craig Alvis, Stan Pfeiffer, Mike Ensley, Ed Flottemesch. *Fourth row*: Steve Becker, Dan Erickson, Terry Mullins, Steve Harms, Mike Bash, Ed Uslar, Jim Stone, Tom Gallmeyer, Dean Chidester, Gary Twitchell, Bruce Roth, Gil Haynie, Doug Sawyer, Denny Mahuren. *Back row*: Ted Pfeiffer, Steve George, Jan Vanderwall, Rod Schueler, Tom Muha, Dave Bresler, Carter Bishop, Greg Black, Craig Johnson, Dennis Laue, Jim Bailey, Bob Horber, Bill Sweet, Ned Melchi, Ron Christon.

# Hi-Y Club Installs New Sound System In School Cafeteria

Hi-Y members Mike Bash and Tom Gallmeyer place the cover over the Bible in front of the war memorial which the club helped build.

Hi-Y has continuously been a club at South Side since 1933. Sponsored by Mr. Robert Weber, the club was designed "to create, maintain, and extend high standards of Christian character throughout the school, home, and community."

The club consisted of junior and senior boys who subscribed to the stated purposes and who successfully carried out the tasks preparatory to membership induction. The club met every Monday night and hosted a wide variety of guest speakers who spoke on topics of interest, and club members who gave a number of skits and talks.

At school the boys refinished the desks in the study hall, decorated the football goal posts, sold directories, sponsored the Hi-Y board, and installed a stereo sound system in the cafeteria. Other activities included hospital Christmas caroling, Christmas Bureau deliveries, chartered bus trips to games, and car washes.

Service was not the only activity, though. Later in the year members took their "best girl" to the Best Girl Banquet where they chose a teacher to fill the post of best girl for the whole club.

The Hi-Y basketball league competed against all Allen County Hi-Y clubs. The club boys also had a pizza party with last year's graduates, occasional gym and pool sessions at the Y, and the spring and fall picnics which rounded out the Hi-Y social calendar for the rest of the year. As a new outside activity this year, Hi-Y and Philo planned a joint picnic for graduates to be held on Labor Day.

# Lettermen Sponsor Dance, Promote Canned-Goods Drive

The Lettermen's Club, sponsored by Mr. George Davis, is one of the few clubs at South Side with specific membership stipulations. The requirement that makes the club different from all others is that all members must have earned a letter jacket in a varsity sport.

This club accomplished a great deal with monthly meetings of its growing membership. Although the membership started the year at 38 athletes, it increased to about 60 by the time the year was over.

Under their officers, the South Side Lettermen faithfully carried out the purpose of the club, "To create and maintain a high standard of character, sportsmanship, and conduct in South Side."

The Lettermen had four events on their calendar this year. Their first social event of the year was the Lettermen's Potluck. It was an informal affair to tie together the football and basketball seasons.

The annual canned food drive for the Fort Wayne Christmas Bureau, which the Lettermen sponsored, sent many Archers out into the cold nights to collect cans for their homerooms. The spirit of competition between the homerooms and the generosity of the fortunate citizens of Fort Wayne helped to make the can drive a great success.

At the annual Letterman's Dance, Senior Denny Peppler was elected "King Kelly." The high point of the year, however, was the Lettermen's Banquet, where all the Kelly Lettermen were guests of the faculty.

At the annual Letterman's after-game dance, Stan Yoder crowns fellow athlete Denny Peppler, "King Kelley."

*Front row*: Denny Peppler, John Leakey, Stan Yoder, Jeff Somers. *Second row*: Tom Parrish, Eugene James, Tom Muha, Phil Scheib, Mike Fraizer, Al Silvers, Roger Swift, Don Lambert. *Third row*: Chip Bolman, Dennis Laue, Steve Becker, Kerry Kaplan, Bob Carver, Dean Chidester, Mike Bash, Gil Haynie, John McLaughlin. *Fourth row*: Tom Gallmeyer, Russ Worman, Jon Stennes, Mike Vogt, Dick Smith, Ned Melchi, Eric Danley. There are approximately [illegible] boys in the Lettermen's Club who were unable to attend when the picture was taken.

# Cheerleaders Inspire Students, Arouse Team To Victory

RESERVE CHEERLEADERS — Sarah Schafer, Debbie Rothberg, Toya O'Hora, Linda Pfeiffer, and Sue Pressler.

Reserve cheerleader Toya O'Hora arouses enthusiasm from throng of Archer fans at a South home game.

VARSITY CHEERLEADERS — Cindy Osborne, Mary Ann Simmons, Alice Fruechtenicht, Marsha Ehrmann, and Candy Carroll.

Many people will say that lightning strikes only once, but the inexhaustible throwers of lightning bolts called the South Side Cheerleaders struck with repeated vigor at every game and pep session this year, inspiring the students to urge the team to "go on to victory!" and "win that game!" no matter what the odds.

Instilling sportsmanship in the fans with chants ranging from the standard favorites, "Mighty, mighty Archers" and "Train team" to the new yells introduced this year, "South Side-Go - Fight - Win!" and "We will win!" the cheerleaders implanted a valuable feeling of assurance in the players at doubtful moments and satisfaction of victory well-won at times of triumph.

Planning all pep sessions under the guidance of Miss Jeanne Smith, the Cheerleaders proudly unveiled the 36-foot "South Side Archers" banner which was presented to the school by the Meterite Club this year; and with the assistance of some of Mr. Robert Drummond's band members, they introduced the new song "Rise Up," and its lively 'Rub-a-dub-dub-dub-toot-toot' chant to the school's growing repertoire of lively songs and chants.

Throughout the school year, the students of South Side flocked to see their teams participate in the seasons' sports events, and the ten Kelly yell leaders faithfully undertook their major job of coordinating the thunderous potential of the Archer throngs into simultaneous clarion shouts of "Go, fight, win " and "We're from South Side — couldn't be prouder!"

To the tune of many marching songs, the majorettes twirled through another colorful year. Under the sponsorship of Mr. Robert Drummond, instrumental music instructor, they exhibited their precision drills at basketball and even at football games, regardless of weather.

The experienced members taught new members the skills of proper marching and baton-twirling at the beginning of the year. Only two practices a week were needed to prepare for a week-end encounter. In addition to teaching skills to new members, girls in their second year had an opportunity to lead the formations as head majorettes.

Before the game, the girls presented the United States flag, the Indiana state flag, and the South Side School flag in various delightful formations while the "Star-Spangled Banner" was being played. Then as the school songs were being played the majorettes wove through a series of steps until the letter "S" for South Side was formed, as well as other letters for visiting teams.

Together with the marching band, the majorettes prepared a special show for the basketball games. At halftime the spectators saw Edie Hughes give a flag twirling exhibition and Judy Ross give a juggling exhibition accompanied by popular songs played by the band.

Also, the majorettes were among the participants in the annual Veterans' Day and Memorial Day parades. The girls concluded their activities by escorting the seniors around the building in the Ivy Day Parade.

Poised solemnly during the "Star-Spangled Banner," majorettes proudly salute national, state, and school flags.

# Majorettes Display Abilities Through Formations At Games

*Front row*: Betty Brunner, Linda Seibert, Kris Bloom, Leslie Froebe, Liz Richter, Linda Shadle, Jan Beghtel. *Second row*: Susie Knox, Mary Hershberger, Anna Richards, Cheryl Jessup, Edie Hughes, Phyllis Bixby. *Third row*: Darlene Neireiter, Joy Turney, Judi McDonnell, Judi Ross, Linda Loomis, Sarita Carpenter. These twenty girls, under the direction of Mr. Robert Drummond, march at games and in parades.

# Vesta Members Broaden Scope Concerning Homemaking

Vesta officers Darlene Nahrwold, Carol Riley, Ann Neuenschwander, Vicki Lijewski, and Sandy Reed count stationery before its sale.

One of the many opportunities offered to South Side girls is the Vesta Club. Originally called Home Economics Club when it was organized in 1952, the club was renamed "Vesta," for the Roman goddess of the hearth.

Any girl in South Side could become a member of this club. Vesta Club met on alternating weeks and had three main objectives. They were as follows: "To train girls for efficient leadership in home, school and community affairs; to promote interest in home economics; and to furnish happy association between members."

This year Vesta had fifty-eight members. During the meetings various speakers gave talks relating to home economics. Some of the topics were silversmithing, upholstering, grooming, manners, posture, gift wrapping, cake decorating, and flower arranging.

Through the effort of their sponsor, Mrs. Lois Murphy, many outside activities were planned for the year. Among these were the following: a Halloween party at the beginning of the year to welcome new members; the sale of South Side Stationery; a Christmas party, during which Mrs. Adolph Hansen, wife of the Pastor of the Simpson Methodist Church, gave a Christmas story presentation; the purchase of Vesta pins for members; and a mother-daughter tea planned in May to conclude the club's activities.

As a special project each year, the members of Vesta collected a wide variety of assorted materials to make gifts and favors for the children at State School.

*Front row*: Vicki Lijewski (secretary), Carol Riley (vice-president), Darlene Nahrwold (president), Ann Neuenschwander (treasurer). *Second row*: Rosemary Reidenbach, Margo Betz, Irene Sachs, Yvonne Radabaugh, Sherry Palmer, Sherri West, Marti Staight, Shelia Toor, Marilyn Gerke. *Third row*: Marilyn Reidenbach, Diana Dixon, Sharon Merz, Linda Thornburg, Jan Gerig, Janice Isch, Debbie Munk, Carole Bruck. *Back row*: Anne Fenyes, Barbara Roe, Debbie Zollinger, Shirley Von Gunten, Candy Riechert, Linda King, Beverly Malone, Becky Snaufer. During the year the club members gave of their time to make favors for the children at the State School.

*Front row*: Stephanie Hager, Sharon Reed (treasurer), Barb Middleton, Mary Pfeiffer (sergeant-at-arms), Janice Isch. *Second row*: Bev Chipko, Anna Dehker, Janice Brudi, Judi Squires, Karen Rutkowski, Marilyn Swain. *Third row*: Linda Eagleson, Kristine King, Libby Edwards, Janet Markey, Shirley Mannisto, Mary Freeman. *Back row*: Carolyn Widner, Bev Brandt, Audrey Shelton, Cathy Schafenacker, Laurel Gottschalk, Marcia Makaurer.

# Red Cross Girls Adopt Seven Children From State School

Like its parent organization, the Junior Red Cross is dedicated to aiding anyone who needs its help. Under Mr. John Arnold, social studies instructor, the club pursued this objective through a busy year of activities.

The first meeting of the year was an introductory get-together with a look at future plans. From there, the members plunged into the midst of a busy schedule. Meeting every other Wednesday after school, the organization sponsored several guest speakers, including an official from the Fort Wayne Welfare Agency.

Dirty cars were welcomed with open arms at the fall car wash through which the members raised money to buy a high chair for the pediatrics ward of the Lutheran Hospital. The girls in the club also planned and presented parties for the children at the Fort Wayne State School. The major project of the year was the "adoption" of twenty-seven Mongoloid girls from the State School. The girls held a party for these children in February. Through this party the girls from South Side learned of some of the personal needs of these children, which will be the basis of later projects. Also in February the club members went to the Fort Wayne-Allen County Red Cross Chapter House and assisted in stuffing some sixty thousand envelopes for the Allen County Crippled Children's Easter Seal drive.

The members of the Junior Red Cross did not restrict themselves to these service projects, however, but also lived up to the club's purpose as individuals throughout the school.

Enjoying refreshments during the meeting, Red Cross members listen to a talk given by Mary Pifer, sergeant-at-arms.

# Science Sections Provide Chance For Individual Projects

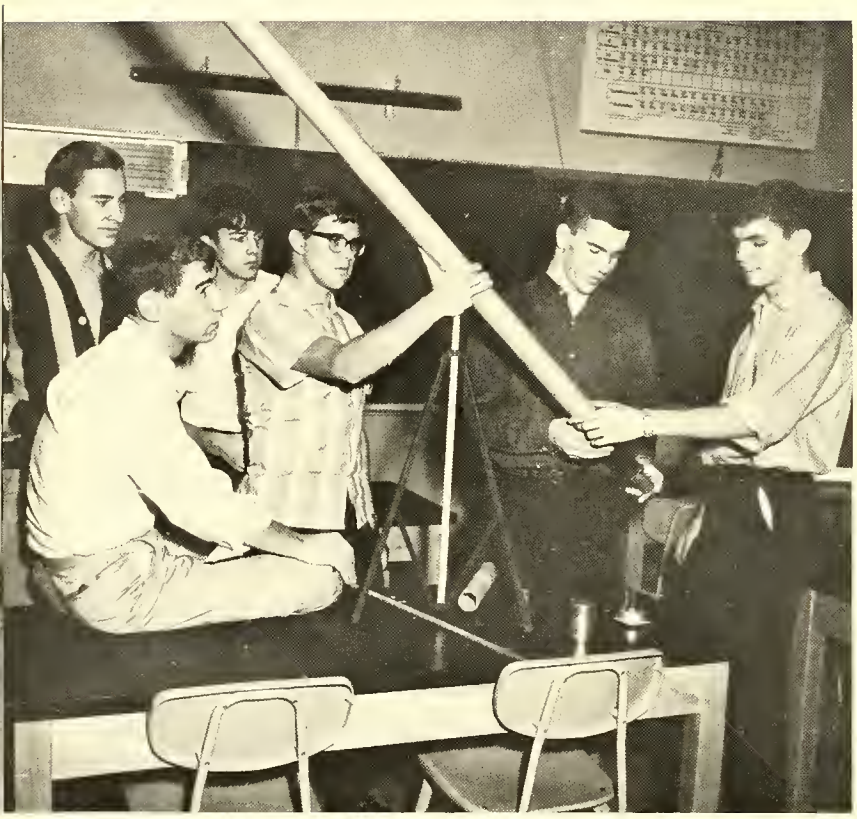

Assembling a simple telescope are Jim Leonard, Phil Blakely, Tim Williams, Dennis Gilbert, Bill Griffith, and Nick Zaderej.

One of South Side's fastest-growing clubs is the Junior Academy of Science. With its Mathematics, Astronomy, Physics, Chemistry, and Life Sciences sections, it has something to interest just about everybody.

The club originated about ten years ago when Mr. Robert Weber's Botany and Biology Club was in existence. Now, however, the club unites all the various phases of the sciences, allowing the members to benefit from the knowledge which other members have in different fields.

The purposes of the club are many-fold. First, it is a meeting time for the members, where they renew their interests in the sciences. It is also a means of tying the local club with state and national academies of science. Finally, the club allows students who have scientific interests to pursue them beyond the normal classroom studies by means of special projects in school labs and talks by guest speakers.

This year under the leadership of Dan Bowers, president; Tim Byers, vice-president; Nick Zaderej, secretary; and Brook Smith, treasurer, the club highlighted the year with a guest appearance by a radiologist, a movie about "Project Apollo," and a trip to International Telephone and Telegraph Industrial Laboratories to see the work being done on the various projects under way.

The monthly meetings of the Junior Academy of Science added to its interest too. Sponsored by Mr. Robert White, the forty-five members of the club saw the biggest and most successful year yet in the history of this Archer club.

*Front row*: Brook Smith (treasurer), Tim Byers (vice-president), Dan Bowers (president), Nick Zaderej (secretary). *Second row*: Monica Kindraka, Bruce Rohn, Mike Bolner, J. J. Schmidt, George Manning, Phil Blakely, Craig Harding, Bill Collins, Stanton Sachs, Marsha Ehrmann, Margaret Deihl, Rick Waikel. *Third row*: Jane Witte, Dan Erickson, Bob Hallay, Dick Weaver, Rod Schueler, Don Slane, Stan Hamilton, John Stiles, Gary Stair, Mr. Robert Weber (sponsor). *Fourth row*: Dave Boyer, Rick Kleifgen, Neil McKay, Bob Hatcher, Alan Johns, Dennis Taylor, Tom Byers, Jim Mittelstadt, Robert McCroskey, Mr. Robert White (sponsor). *Back row*: Ed Uslar, Jim Winklemann, Dennis Lane, Dave Miller, Paul Roebke, George Zaderej, Bill Griffith, Randy Fisher, Dick Astrom, Jim Roth, Tom Lanning.

*Front row*: John Charles (treasurer), Jan Pflueger (secretary), Janis Miller (vice-president), Rena Stein (president), Joyce Hilsmier (publicity chairman), Jody Young (point recorder), Mickey Goldstein (program chairman). *Second row*: Nancy Stewart, Cheri Cooney, Jan Weintraub, Jayne Carithers, Connie Roberts, Ruth Merin, Cathy Coplen, Linda Trott, Joel Salon, Jeb Waldschmidt, Dan Schafer, Toya O'Hora, Jan McKae, Bonnie Hofherr, Mary Ann Dugger.

*Third row*: Peggy Garvin Sue Goebel, Karen Clark, Laura Azar, Shelley Long, Karen Lobert, Marsha Ochstein, Martha Bailey, Jackie Scheele, Steve Young, Mike Bolner, Carolyn Homan, Karen Pflueger, Sherry Lentz, Anna Richards. *Back row*: Steve Goldstein, Stan Phillips, Bob Johnson, Steve Schele, Dan Erickson, Bob Hatcher, Phil Blakely, Tom Rogers. John Roth, Mike Phelps, Steve Rhineharr, Dennis Bade, Greg Scott, Mr. Robert Storey (sponsor).

# Wranglers Hosts Sectional Tourney, Forms Debate Team

Offering modern "Ciceros" the opportunity to express their oratorical skills, Wranglers welcomed students interested in attending inter-scholastic speech meets and in polishing acting and public speaking abilities.

Throughout the school year, members traveled to other schools to speak in many divisions including original oratory, oratorical interpretation, humorous declamation, poetry, radio, and dramatic declamations. The members participated in approximately fifteen speech meets during the year.

Under the leadership of Mr. Robert Storey, the officers of the club presented a skit called "Wranglers is . . . " For the first time members formed a debate team to contest at speech meets. Other activities included impromptu contests, a play entitled "Beggers Can't Be Choosers," and the annual banquet.

South Side was among the many schools that participated in the thirty-second Indiana High School Debater's Conference and the twenty-third Indiana Students Legislative Assembly at Purdue University. South Side was represented in the divisions of extemporaneous speaking, discussions, and the legislative assembly.

The close of the second semester brought the installation of new officers at a final picnic. However, it was Recognition Day that revealed the harvest of ribbons which Wranglers had reaped at speech meets in their efforts to improve vocal expression and communication.

Wrangler officers John Charles, Jan Miller, Rena Stein, and Janis Pflueger conduct a weekly meeting in the Greeley Room.

# Dual-Sponsorship Enables Bridge Club To Meet Weekly

Bridge club officers Kay Hansen, Nancy Shoaff, and Dick Astrom play bridge with sponsor Miss Lutie Young.

Several books on bridge plays interest Mrs. Agnes Sosenheimer as possible aids to students in the Bridge Club, which she sponsors.

*Front row*: Kay Hansen (president), Dick Astrom (vice-president), Nancy Shoaff (secretary-treasurer). *Second row*: Sandy Foelber, Sue Saylor, Linda Trott, Trina Tieman, Mrs. Agnes Sosenheimer (sponsor). *Third row*: Margaret Johnson, Andrea Zala, Jan Weintraub, Marcy Silvers, Nancy Cooper, Randy Fisher. *Back row*: Steve Goldstein, Alan Johns, Don Grider, Mike Triplett, Dave Thompson.

Though card-playing was forbidden during lunch hours, the activity proceeded after school by special authorization one day each week. Avid card fans were permitted to exercise their skills at the meetings of one of the youngest clubs at South Side, the Contract Bridge Club, which met under the co-sponsorship of Mrs. Agnes Sosenheimer and Miss Lutie Young.

The club, started last year by four students, was able to meet for the first year only every other week, although approximately thirty members joined very soon after the organizational meeting.

In its second year, the club offered instruction in the playing of the game to new members unfamiliar with even the basic concepts of bridge.

The forty members met every Thursday after school in the cafeteria to play and enjoy contract bridge. Dues were collected to purchase refreshments for the members during the meetings and special bridge scorecards.

The change from bi-weekly meetings last year to weekly meetings this year was made possible by the co-sponsorship of Miss Young.

Under the direction of the officers, competitive tournaments were conducted among the members and winners declared on the basis of highest point totals. Although no awards were given, members were amply compensated by the satisfaction of winning.

Having as its basic purpose the furthering of the enjoyment of bridge and allowing members a chance to improve their playing, the organization also endeavored to familiarize inexperienced members with the interesting and complex game.

# Political Science Members Discuss Viet Nam Situation

In this, its second year of existence, the Political Science Club achieved its purpose — to stimulate interest in and to further a knowledge of the political sciences — in a number of ways.

Sparked by the raging political campaigns, the club spent much time in the early part of the year learning about party politics. As a means to this end, Mr. Charles LeMaster, local attorney, presented his conception of the philosophy of the Republican party.

At the following meeting, Mr. Max Hobbs, candidate for the U.S. House of Representatives, gave his ideas concerning the philosophy of the Democratic party. These two gentlemen were among several guest speakers that the Political Science Club sponsored during the year.

A second method of furthering the club's purpose was the tour, such as a trip to the Fort Wayne City Council in February to see government in action.

Finally, but most important, the club members themselves took part in numerous reports, debates, and discussions. Topics included the Test Ban Treaty, Viet Nam, and the War on Poverty.

In these several ways, the Political Science Club, sponsored by Mr. Wilburn Wilson, promoted the free exchange of ideas and knowledge in the vast area of the Political Sciences.

Political Science officers Jim Mittelstadt, Tom Lanning, John Roth, and Steve Shoaff discuss topics for the coming club meetings.

*Front row*: Mr. Ralph Bogardus (sponsor), Bob Hallay (sergeant-at-arms), Mike Bolner (secretary-treasurer), John Roth (vice-president), Tom Lanning (president), Mr. Wilburn Wilson (sponsor), *Second row*: Jane Witte, Marsh Ehrmann, Shirley Barker, Bruce Rohn, Bill Collins, Dan Bowers, Dick Astrom, Steve Shoaff, Monica Kindraka.

*Third row*: Bob Wartenbe, Dennis Taylor, Ted Malone, Jim Mittelstadt, Alan Johns, Terry Mullins, Ron Geroff, Dick Leopold, Sally Henderson. *Back row*: Jim Bieberich, Robert McCroskey, Nick Zaderej, Dave Bresler, Rick Kleifgen, Rod Schueler, Jim Szink, Dan Erickson, Chuck Braden.

Among those who were presented with their third service pin by the Service Club are, from left to right, Marti Spear, Carolyn Homan, Cheri Lindower, Sue Berckmueller, Linda Weaver, Peggy Martin, Joyce Hilsmier, and Pat McCracken.

Consisting of the more than 400 students doing work for the faculty, the Service Club sponsored its annual potluck in the cafeteria this year. Highlighting the dinner was the presentation of the Randolph Jacobs Service Trophy to Marianne Harper, voted the most deserving and outstanding senior member by the other service workers present. Mr. Sam Jackson, who assumed sponsorship of the club this year, delivered a serious speech concerning goals for teenagers.

Though this organization has no regular meetings, its members, in carrying out its function, are among the busiest students in the school, as each service worker serves a teacher five days a week, at least one hour per day.

In their service to the faculty, the service workers perform such varied tasks as refilling acid bottles, recording grades, running errands, collecting absentee slips, guarding locker rooms, and reading copy in the Times room.

Another organization whose members are comprised solely of students who donate their free time in the form of service is the Audio-Visual Club.

The members of this group operate motion picture projectors for many classes and clubs and, in addition, service in the audio-visual office, to ensure that the scheduling of movies and use of equipment run smoothly.

Also, for the first time, the members met at weekly gatherings this year to discuss and practice the use of such equipment as sixteen and thirty-five millimeter projectors, phonographs, and opaque and overhead projectors.

# Projectionists Show Films; Service Workers Give Banquet

*Front row*: Robert Bynam, Dan Nolan, Alex Early, Jessie Lopez, Don Straw, Pat Hart. *Second row*: John Beard, Larry Wall, Miles Fredricks, Mike Danley, Dave Frump. Projectionist Club members spend their spare time showing films to classes.

# Safety, Booster, Usher Clubs Give Time To School Service

*Front row*: Mike Comer (president), Jan McRae (secretary), Al Silvers (vice-president). *Second row*: Sue Keith, Jeff Goltz, Dale Lord, Cheryl Krudop, Miss Virginia Ayers (sponsor). *Back row*: Jane Morris, Lynne Saloman, Kerry Miller, Mike Trulock, Mike Frazier.

Usher club. *Front row*: Dave Weinreb, Greg Hinshaw. *Second row*: Jim Carpenter, Phil Andrews, and Tom Bill.

Throughout the year at all home football, basketball, and track games, the Usher Club and Booster Club members devoted their spare time to make rhe fans comfortable and happy.

The Usher Club members kept very busy during and before the games. Their job was to aid the confused fans who lost their seats or who could not find any seats. Heading the Usher Club and doing a very thorough job of supervising was Mr. Richard Sage. This was Mr. Sage's second year at heading this important club.

Booster club members worked very hard this year at preparing and selling popcorn, candy, and soda pop. The Booster Club, under the watchful eye of Mr. LaVerne Harader, contributed its funds towards Sourh Side.

Booster Club members cared for and bought new cheerleader uniforms, helped maintain our school, aided Quarter Century Club, and sent cheerleaders to out-of-town games and conferences. The members received a gold pin for two years' work, an athletic season ticket, a sectional tourney ticket, and service points for hours worked.

The Safety Council, under the sponsorship of Mr. Glenn Stebing and Miss Virginia Ayres, performed many duries to promote safety at South Side. The Safery Council was organized as an arm of a larger organization, the Allen County Teenage Safety Council. Some of the projecrs and activities during the year were the presentation of a Safe Driver Award, a car safety check, and a special car rodeo.

Mr. LaVerne Harader, sponsor of Booster Club, talks over plans with members Susan Rose and Kay Davis.

Art Club members Louisa Porter, Sue Parker, Linda Smith, Carol Wamsley, Karen Clark, Tim Schlie, Ron Geroff, Craig Harding, and Ravenna Hapner listen to a talk given by president Dan Merica concerning decoration for the Wrangler's after-game dance.

# Scholarships Offer Many Opportunities For School Artists

Front row: Margaret Mielke, Carol Wamsley (treasurer), Linda Smith, Leslie Froeble (sergeant-at-arms). *Second row*: Eva Hohl, Conie Conrad, Carolyn Mielke, Ravenna Hapner. *Third row*: Susie Parker, Barb Rife, Debby Ensch, Louisa Porter, Craig Harding. *Back row*: Stephen Rowe, Ron Geroff, John Sell, Steve Goldstein (sergeant-at-arms), Dan Merica (president).

Stimulating appreciation of creative ability is only one purpose of South Side's Art Club. Members of this club increased their knowledge of art, improved their artistic abilities, created a greater appreciation of art within the school, and had fun with art.

Any person with a creative or observing interest in any field of art could join Art Club. This year six members increased the membership over last year's twenty-five members.

This year Mrs. Ray Tucker and Mrs. Barbara Thexton substituted as sponsors of the club during the absence of Mrs. Ruth Fleck. With the sponsors' help the members expressed themselves through water colors, oil paints, and colored salts and sands.

At the meetings, which were conducted every other week, the members discussed their works. The better works were displayed in the study hall and in the cafeteria. Often during the meetings, special guest speakers talked to the members about interesting subjects revolving around art.

Outside events for the club are planned annually. Activities sponsored included a Christmas party, spring picnic, and art auction.

All members were urged to apply for the many scholarships offered to members with artistic ability. South Side is proud to have started many members on to a promising career in the field of art.

# Latin Club Plans Banquet; Cinema Guild Shows Film Epics

This year, the Latin Club, Societas Latina, which has been in existence at South Side since the school was built, had a busy time. The club members, under the guidance of their sponsor, Mrs. Anne Redmond, and their officers, achieved a great deal toward the goal of the club — to stimulate interest in the ancient and highly important Roman culture which cannot be studied in the Latin classes.

In their monthly meetings, the club members planned the Latin Banquet which takes place in March each year as a conclusion of their activities. However, the banquet was cancelled this year because of difficulties.

This year, a new club appeared at South Side. Founded by Bob Cushman and Dennis Bade, the Cinema Guild met with great success in its first year.

Although the only scheduled meetings of the Cinema Guild were its six motion picture performances, the club's organizers met with Mrs. Mildred Luse for many strategy sessions. The movies shown were "All About Eve," "Citizen Kane," "Potemkin," "Sunset Boulevard," and "The Good Earth."

Aside from the regularly scheduled performances which were open to members only, the Cinema Guild showed the film epic "Birth of a Nation" in January and opened it to the whole school. The response to this film was the largest since the founding of the club even though traffic was much hampered by a large snow storm earlier in the day.

The founders of the Cinema Guild are proud that South Side is one of the few schools to have such a novel organization, and expect that the success of the club will grow in the future.

Cinema Guild sponsor Mrs. Mildred Luse confers with club originators Bob Cushman and Dennis Bade concerning coming films.

Latin club enthusiasts Sue Broxon (secretary-treasurer), Linda Wright, Patty Jones, Andrea Zala (vice-president), and Stan Fox listen to president Kerry Miller [illegible] plan for the Latin Banquet and programs for coming meetings.

# Social Events, Sales, Skits Occupy Time Of Y-Teen Girls

Y-TEENS—*Front row*: Dorothy Craig, Barbara Nern, Nancy Phillips, Pat Carpenter, Nancy Harmon. *Second row*: Barbara Adelsperger, Kathleen DeVries, Sharon Majors, Nancy Thomas. *Back row*: Peg Garvin, Becky White, Melissa Morrill, Patti Heath, Olivia Shields.

Affiliated with the Fort Wayne Y.W.C.A., the South Side Y-Teens completed a wide variety of special service projects for the community during the year.

Guest speakers, skits, club business, and work on service projects occupied the time of the Y-Teen girls at their bi-weekly Thursday meetings. Personal, service, social, and religion committees planned these meetings in an effort to have every girl take an active role in the club.

Selling Christmas bows was an especially rewarding one of the club's many major projects this year. In keeping with tradition, this girls' club sponsored an annual dance. They also performed a needed service by making Easter favors for the children's ward of the Lutheran Hospital.

On a large scale and in co-operation with the city-wide Y-Teens Inter-Club, the members participated in a potato chip sale, in sponsoring a "Lamb Pen" at the Christ Child Festival, and on a social basis in a joint skating party with the Junior High Y-Teens clubs.

Sponsored by Mrs. Mary Smith, home economics teacher, South Side Y-Teens progressed a long way during the past year to furthering their gigantic three-fold goal: "To grow as a person; to grow in friendship with other people of all races, religions, and nationalities; and to grow in the love and knowledge of God."

Patsy Carpenter and Sue McCloskey, Y-Teen members, practice an Indian dance which they will present at the next meeting.

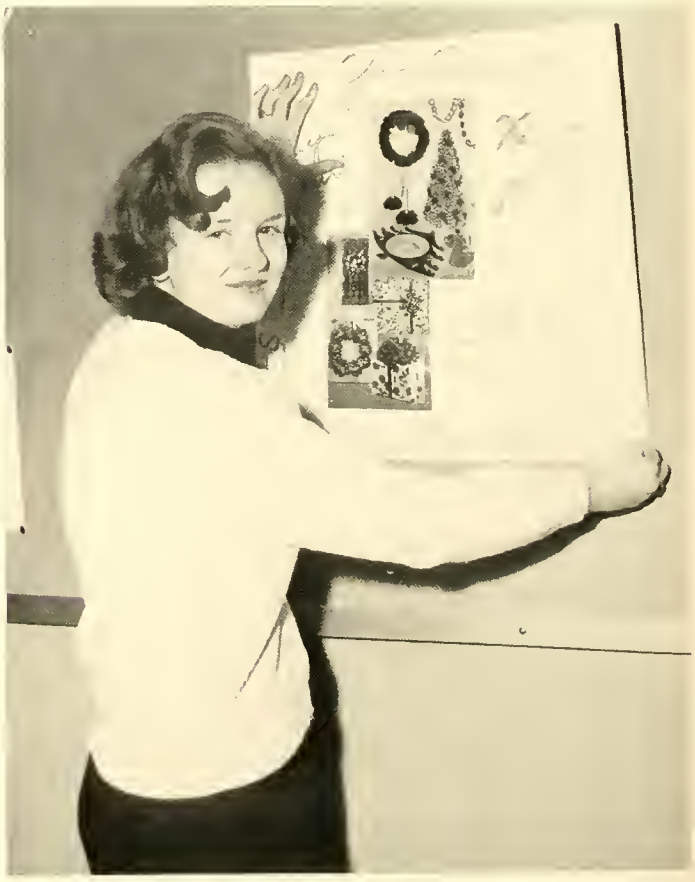

Tacking a poster on a hall bulletin board, Kathy DeVries makes sure Y-Teen members are notified of forthcoming meetings.

*Front row*: Steve Winkler, Pat Hart, David Nettrour, Tom Wiedman, *Second row*: Mr. Gill (sponsor), Phil Andrews, Charles Inman, Steve Ginger. *Second row*: Ron Lukas (vice-president), John Post (president), Jim St. John, Morris Miller.

*Front row*: Jo Ann Richter (secretary), Margo Betz (treasurer), Mr. Al Hemmer (sponsor), Sue Smith (president), Sue Ann Richter (vice-president). *Second row*: Rosemary Reidenbach, Linda Marsh, Ravenna Hapner, Darlene Todd, Karen Nutter. *Third row*: Pat Cartwright, Marilyn Reidenbach, Debbie Rankin, Nancy Wilson, Karen Shopoff.

# Stamp, Coin Fans Join Club; Rifle Clubs Improve Skills

The Stamp and Coin Club of South Side, under the watchful and helpful eyes of its sponsor, Miss Edith Reiff, completed another year collecting and admiring coins and stamps from all over the world.

The officers and Miss Reiff aided the club members in achieving the goal of the club, "To further the knowledge of the club members in the fields of stamp and coin study and collecting."

At the meetings, the members listened to speakers, shared their own collections, and traded duplicate stamps and coins with others in the club, learning about the world from its stamps.

Throughout the school year the boys' and girls' rifle clubs met at South Side's basement rifle range to improve their skills at sharpshooting. Under the expert guidance of Mr. Alfred Hemmer, sponsor of the Girls' Rifle Club, and Mr. Rodney Gill, sponsor of the Boys' Rifle Club, the two clubs completed another successful year.

The purposes of the two clubs were many. First, and most obvious, was to improve the club members' skills in the operation of rifles. Second, the members tried to improve their safety practices when using firearms and to increase their knowledge of guns. Most of the club members, moreover, joined to get all the fun they could out of their spare moments.

Stamp collections are naturally a center of interest for Stamp and Coin Club members Ron Everson, Dan Appel, and Robert Williams.

*Seniors*

# Leaders Of Graduating Class To Direct Social Functions;

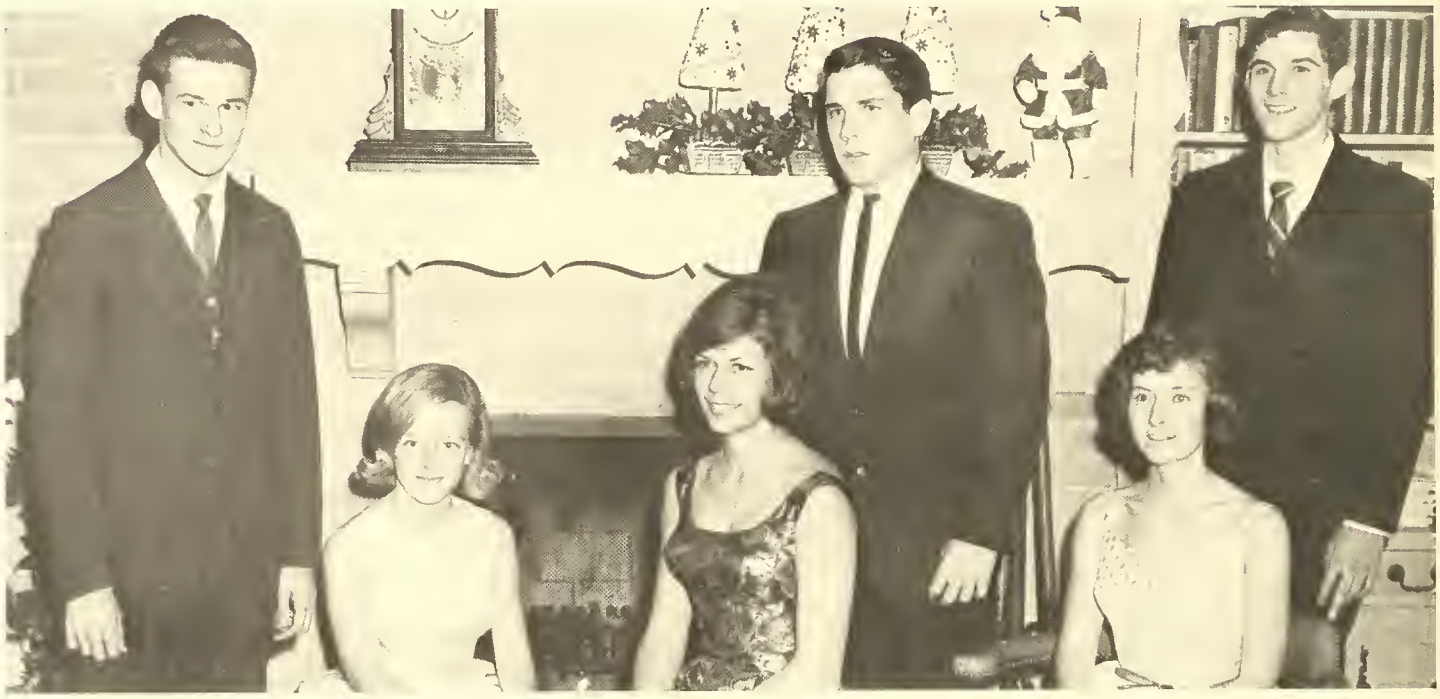

Officers elected to lead the Class of 1965 are, seated, Secretary-Treasurer Cindy Osborne, President Sally Henderson, and Social Council Member Marsha Ehrmann. Standing are Social Council Members Clark Marquart and Lynn Hoover, and Vice-President Dan Fortney.

Selected by the officers to supervise senior class activities are sponsors Mr. Richard Sage, Mrs. Mary Smith, and Mr. George Davis.

As the Seniors of the Class of 1965 near their graduation, they come forward to face a challenging future in the echelons of a new breed of men who are eager to realize their ambitions and are aided by knowledge, courage and confidence. The class has already made history by being the largest class in school history and by electing Sally Henderson to serve as president for three consecutive years.

The Class of 1965, composed of the last of the Freshmen at South Side, cherishes many dear and fond memories. Among these rememberances is the first election of class officers, held in the Sophomore year. Sally Henderson was elected president with Lynn Hoover, Alice Fruechtenicht, Sherry Fox, Lee Goldman, and Tom Gallmeyer as the other class officers. "Sophari," the Sophomore party, carried the Sophomores into the jungle of Africa and culminated the events of the year.

The following year brought the proud Juniors fresh sources for more memories. Once again Sally Henderson was chosen to be president; Lee Goldman, Dan Junk, Cindy Osborne, Denny Peppler and Dan Fortney were chosen to assist her. Primary on the list of the events for the year was "Interlude II," the name of the Junior Banquet. The year quickly revolved around to Spring and Prom time. The Juniors chose "Spring Reigns," as the title for the Junior Prom and decorated South as a beautiful park in the midst of spring time.

The Seniors, once again led by Sally Henderson, participated in such events as the Senior Reception and the Senior Banquet, "Through The Looking Glass," in which they paused to reflect on the long hard road which had been traveled. The grand year swirled to an end with the prom and rose to a last eventful climax with Baccalaureate and Commencement.

# Scholars Preserve Tradition Of Excellence In Academics

PAUL EUGENE ADAMS . . . Hi-Y.
BARBARA LYNN ADELSPERGER . . . GAA numeral . . . Service Club . . . Y-Teens president, pin . . . Home Economics recognition . . . National Honor Society.
ROBERT E. A'HEARN . . . Intramurals . . . Safety Council . . . Service Club.

RICHARD LEE AHLERSMEYER . . . Basketball manager . . . Freshman, reserve football . . . Freshman track . . . Concert Choir . . . 1500 Club, Silver pin . . . Intramurals . . . Junior Academy of Science, Mathematics Section . . . Times . . . Service Club . . . Wranglers.
DAVE ALEXANDER . . . Reserve, varsity football . . . Intramurals . . . Service Club, first pin.
KATHRYN LOUISE ALLEN . . . From Bishop Brossart High School, Alexandria, Kentucky . . . Girls' Rifle Club . . . Vesta . . . Y-Teens.

STEVEN D. ALLEN.
ROGER L. ALLMANDINGER . . . Intramurals, second letter . . . Boys' Rifle Club.
KAREN ANDERSON . . . Vesta.

JOHN DAVID ARNOLD . . . Assemblies Workshop . . . Camera Club . . . Intramurals . . . 1500 Club, gold pin . . . Totem photographer . . . Times photographer . . . Safety Council . . . Service Club.
RICHARD LAWRENCE ASTROM . . . Occasional, Marching Band . . . Bridge Club president . . . Intramurals, third letter . . . Junior Academy of Science, Math, Chemistry Sections . . . Political Science Club . . . Times news writer . . . Totem intramural editor . . . Service Club . . . Stamp and Coin Club . . . General history, United States history, special math recognition . . . Freshman Latin Award . . . Junior English Award . . . Tri Kappa Scholarship Award . . . R. Nelson Snider Award . . . National Merit Finalist . . . National Honor Society.
JOHN C. AUSTIN . . . Freshman, varsity football . . . Freshman, reserve track . . . Intramurals . . . National Poetry Anthology recognition.

JUDI ELAINE AYERS . . . From North Side High School, Fort Wayne, Indiana . . . Concert Choir . . . GAA.
DENNIS W. BADE . . . Assemblies Workshop vice-president, pin . . . Cinema Guild . . . 1500 Club, silver pin . . . Junior Academy of Science, Chemistry Section . . . Times news editor . . . Totem agent . . . Service Club . . . Wranglers . . . Tri Kappa Scholarship Award . . . National Merit Finalist . . . French recognition . . . National Honor Society.
JAMES E. BAILEY . . . Hi-Y . . . Intramurals . . . Service Club.

DONALD K. BAKER . . . Intramurals . . . Boys' Rifle Club.
LINDA JO BALL.
MICHAEL GEORGE BALL . . . Assemblies Workshop . . . Intramurals . . . Boys' Rifle Club.

# Seniors Recollect Hayride, After-Prom Parties, Breakfasts

JANET ELAINE BANEY . . . From North Central High School, Indianapolis, Indiana . . . Philo music director.

CAROL KAY BARBER . . . Service Club, second pin.

CHERYL BARFELL . . . Service Club . . . Typing recognition.

RUTH ANN BARKER . . . Assemblies Workshop . . . Safety Council . . . Service Club.

SHIRLEY ROSS BARKER . . . Concert Choir . . . Philo . . . Political Science Club . . . Times editorial writer . . . Service Club . . . Wranglers . . . National Honor Society.

BENJAMIN C. BARNS . . . Intramurals . . . Service Club . . . Wranglers . . . National Merit Letter of Commendation.

J. MICHAEL BASH . . . Reserve basketball . . . Reserve, varsity football . . . Hi-Y . . . Junior Academy of Science, Chemistry Section . . . Lettermen's Club . . . Service Club, first pin.

LINDA ANN BATCHELDER . . . Meterite . . . Girls' Rifle Club . . . Service Club.

JANICE ILENE BATES . . . GAA numeral, letter . . . Times . . . Girls' Rifle Club.

JOYCE IRENE BATES . . . GAA numeral . . . Girls Rifle Club.

JAMES G. BAUGHMAN . . . Occasional Band . . . Cinema Guild . . . Political Science Club . . . Service Club . . . National Honor Society.

JILL BEARDSLEY . . . Assemblies Workshop . . . Meterite . . . Occasional Orchestra . . . Philo . . . Times agent . . . Service Club, first pin . . . National Honor Society.

JANE E. BEAVERS . . . Assemblies Workshop . . . Meterite . . . Philo . . . Times news writer . . . 1500 Club, bronze pin . . . Service Club, first pin . . . National Honor Society.

LINDA LOUISE BECHER . . . Occasional, Marching, Symphonic Band . . . Concert Orchestra . . . Service Club . . . National Honor Society.

LESLIE D. BECHERT . . . Assemblies Workshop . . . Meterite . . . Philo . . . Advanced dance . . . Times news writer . . . Totem agent . . . Service Club, first pin.

DAVID E. BECKER.

STEVEN E. BECKER . . . Freshman, reserve, varsity football . . . Hi-Y . . . Intramurals . . . Lettermen's Club, first letter . . . Boys' Rifle Club . . . Service Club . . . Projectionists.

STANLEY BEER . . . Freshman, reserve track . . . Intramurals.

# As Activities Encompassing Junior Dance, 'Spring Reigns'

SHERRY LYNN BEESON . . . Assemblies Workshop . . . Meterite . . . Philo . . . Service Club.

KENNETH BEHNY.

BRUCE A. BELSCHNER . . . Reserve track.

CYNTHIA LEE BENGS . . . GAA . . . Totem . . . Y-Teens.

GARY LEE BENNETT . . . Concert Choir . . . Times news writer . . . Totem junior class editor . . . Boys' Rifle Club . . . Service Club . . . Physical education recognition.

PATRICIA ANN BENZ . . . Assemblies Workshop . . . Meterite . . . Philo.

SUSANNE E. BERCKMUELLER . . . Assemblies Workshop . . . Meterite vice-president, certificate . . . Philo sergeant-at-arms . . . 1500 Club, bronze pin . . . Times news writer . . . Totem agent . . . Pegasus bookhead . . . Service Club, second pin.

DIANNE BERCOT . . . Know Your City Club . . . Girls' Rifle Club . . . Y-Teens devotions chairman.

MARGO LYNN BETZ . . . Assemblies Workshop pin . . . Junior Academy of Science, Chemistry Section . . . Masque and Gavel . . . Philo . . . Times news writer . . . Pegasus agent . . . Girls' Rifle Club treasurer . . . Service Club . . . Vesta pin and guard . . . National Honor Society.

JAMES ROBERT BIEBERICH . . . Assemblies Workshop, certificate of honor . . . Cinema Guild . . . Junior Academy of Science, Mathematics, Astronomy, Chemistry Sections . . . Political Science Club . . . Times . . . Totem . . . Boys' Rifle Club . . . Wranglers.

ANNE BITEMAN . . . Assemblies Workshop . . . Meterite . . . Philo . . . Service Club.

PHYLLIS BIXBY . . . Symphonic Band . . . Majorettes . . . Totem agent.

PHILLIP BLAKELY . . . Assemblies Workshop . . . Reserve track . . . Junior Academy of Science, Astronomy, Chemistry Sections . . . Wrahglers.

KERRY KEITH BLAUVELT . . . Art Club . . . Camera Club . . . Intramurals . . . Freshman, reserve track.

JUNE A. BLESSING . . . Occasional, Marching Band . . . Cinema Guild . . . Philo . . . Totem agent . . . Times agent . . . 1500 Club, bronze pin . . . Service Club, second pin . . . National Honor Society.

KRISTINE BLOOM . . . Assemblies Workshop . . . Red Cross . . . Majorettes . . . Advanced dance . . . Pegasus . . . Y-Teens.

DENNIS KEITH BOCOCK.

TERRY LEE BODINE . . . Intramurals . . . Service Club.

# Fun-Loving Classmates Take Time Out To Participate In

SUZANNE E. BOERGER . . . From Tudor Hall School, Indianapolis, Indiana . . . Meterite.
LINDA BOGENSCHUETZ.
R. MORTON BOLMAN, III . . . Freshman basketball . . . Freshman, reserve, varsity football . . . Hi-Y treasurer . . . Lettermen's Club, first letter . . . Service Club . . . Latin, mathematics recognition . . . National Merit Letter of Commendation . . . National Honor Society.
MICHAEL BOLNER . . . Assemblies Workshop . . . Camera Club . . . Cinema Guild . . . Occasional Marching Band . . . Intramurals . . . Junior Academy of Science, Astronomy, Chemistry, Mathematics, Physics Sections . . . Political Science Club secretary-treasurer . . . Service Club . . . Times newswriter, copyreader . . . Totem photographer . . . Pegasus photographer . . . Wranglers.
THERON R. BOND . . . Assemblies Workshop . . . Intramurals . . . Safety Council.
KATHERINE BONTEMPO.

Indulging in a strenuous game of "Old Maid" at Mr. George Davis' annual chemistry service workers' party are Denny Peppler, Cindy Osborne, Toni Parrish, Sally Henderson, Sherry Beeson, Bill Sweet, and Alice Fruechtenicht. Mr. Davis also sponsored a summer potluck.

# Extra-Curricular Activities, Lead School In Latest Fads

CANDY C. BOSSELMANN.

STEPHEN TODD BOSSELMANN . . . Concert Choir . . . Times sports writer . . . Pegasus agent.

LARRY DAVID BOTZ . . . Hi-Y . . . Intramurals, sixth letter . . .. Junior Academy of Science, Biology, Chemistry, Physics Sections . . . Latin Club . . . Safety Council . . . Service Club . . . Health recognition.

DIANE KAY BOUILLON.

HOWARD H. BOWER . . . Reserve, varsity tennis . . . Intramurals . . . Junior Academy of Science, Mathematics Section.

DANIEL BOWERS . . . Concert, Marching Band . . . Junior Academy of Science, Physics president, Chemistry Section . . . Political Science Club . . . Service Club, second pin.

SUZANNE ELAINE BOYLAN . . . Assemblies Workshop . . . Philo . . . Occasional Choir . . . Totem agent . . . Vesta . . . Y-Teens.

JOHN CHARLES BRADEN . . . Assemblies Workshop . . . Cinema Guild . . . Political Science Club.

CHERYL LYNN BRADY . . . Vesta, pin, guard.

DAVID L. BRESLER . . . Assemblies Workshop . . . Reserve football . . . Hi-Y . . . Intramurals . . . Political Science Club.

CATHY ANN BRICK . . . From Decatur High School, Decatur, Indiana . . . Assemblies Workshop.

J. CAROL BROOKS . . . GAA . . . Red Cross . . . Political Science Club.

JESSE LEE BROWN . . . Boys' Rifle Club.

PHIL BROWN . . . Reserve basketball . . . Reserve track . . . Intramurals.

STEVE BROWN.

JAMES JOSEPH BUCHANAN . . . Reserve, varsity football . . . Reserve, varsity track . . . Intramurals . . . Lettermen's Club, first letter.

VAL BUDOWSKI . . . Intramurals, fourth letter.

LINDA BUNCH . . . Vesta.

# Senior Reception Launches Class Activities, Offers Parents

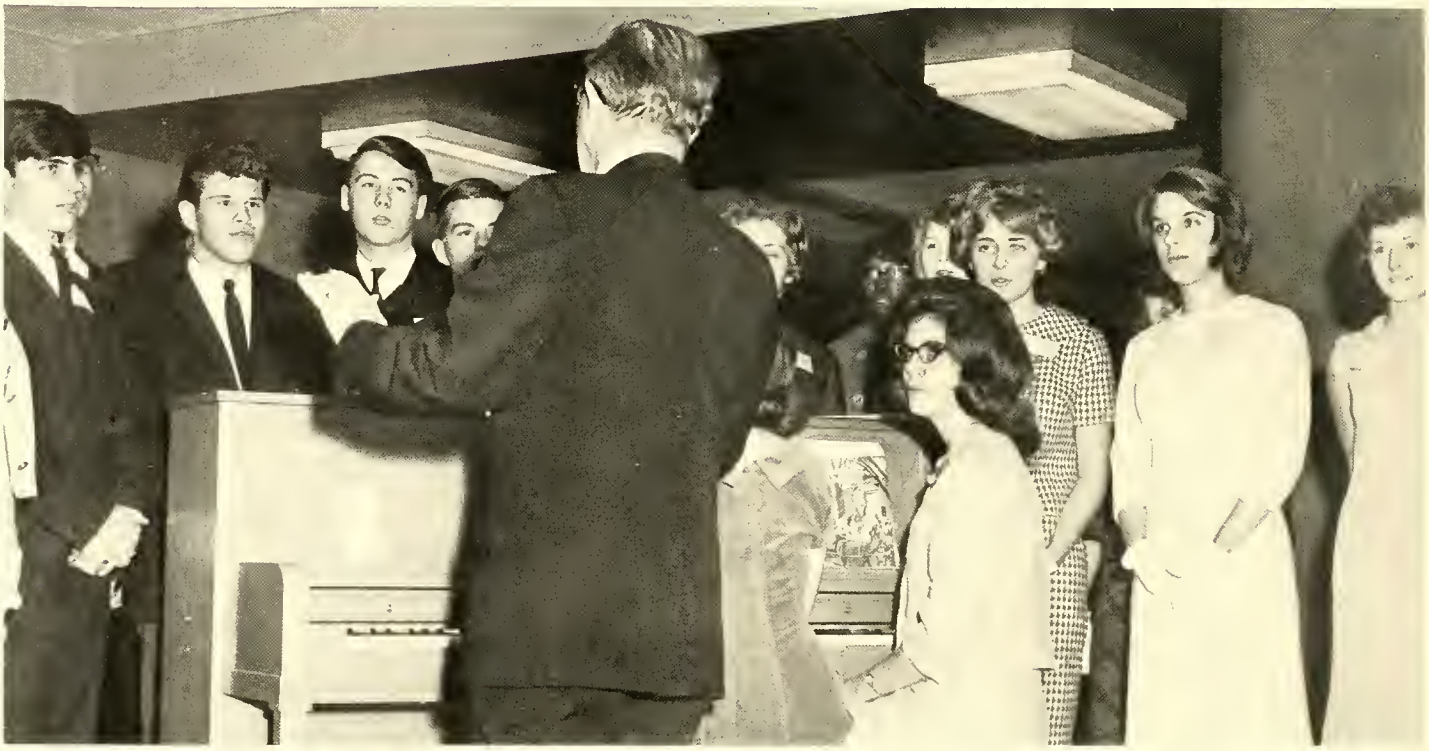

Under the direction of Mr. Lester Hostetler, the Senior Choir entertains guests at the first social event of the year, the Senior Reception. Parents of the class were awarded the opportunity to become better acquainted with the administration and class officials.

NOREEN BURDICK . . . Assemblies Workshop secretary . . . Red Cross . . . Meterite point recorder, pin . . . Philo . . . Service Club . . . National Honor Society.

RICK BURNSIDE . . . Intramurals . . . Times driver . . . Boys' Rifle Club . . . Service Club.

SANDY BURTON . . . Cinema Guild . . . GAA . . . Vesta.

SUSAN LYNETTE BURTON . . . Assemblies Workshop . . . Meterite.

STEVEN W. BUTZ . . . Freshman basketball . . . Freshman football . . . Freshman track . . . Reserve golf . . . Intramurals.

SALLY SUE BYERS . . . Know Your City Club . . . Vesta.

GREGORY KENT CAMBRAY . . . Intramurals . . . Safety Council.

SHERAL P. CARPENTER . . . From Vista High School, Vista, California.

BETH ANN CARRIER . . . Assemblies Workshop . . . Cinema Guild . . . Red Cross secretary, pin, guard . . . Meterite . . . Service Club . . . Vesta, pin, guard.

# Opportunity To Meet, Confer With Officers, Administration

DAVE E. CARRION . . . Intramurals.

CATHERINE ANNE CARROLL . . . Assemblies Workshop . . . Reserve, varsity cheerleading . . . 1500 Club, silver pin . . . Meterite . . . Philo . . . Totem agent . . . Times writer . . . Pegasus bookhead . . . Service Club.

PATRICIA K. CARTWRIGHT . . . Girls' Rifle Club.

SANDRA JEAN CHAMNESS . . . Vesta, pin . . . Y-Teens.

CAROL ANN CHANNELL . . . Assemblies Workshop . . . Cinema Guild . . . GAA . . . Occasional Orchestra . . . Times . . . Totem assistant senior editor . . . Girls' Rifle Club . . . Service Club . . . Wranglers . . . National Honor Society.

PATRICK R. CHASEY . . . Archery Club . . . Hi-Y sergeant-at-arms . . . Intramurals.

DEAN J. CHIDESTER . . . Reserve, varsity basketball . . . Reserve, varsity football . . . Reserve track . . . Hi-Y . . . Intramurals . . . Lettermen's Club, second letter . . . Service Club.

HAROLD RICHARD CHILDERS . . . Camera Club secretary . . . Intramurals . . . Boys' Rifle Club.

LINDA CHURCHWARD . . . Majorettes . . . Times . . . Service Club . . . Advanced tumbling.

BILLIE CLARK . . . Y-Teens.

PEGGY MARIE CLEARY.

STEVE CLEM . . . Intramurals . . . Service Club.

STANLEY COBURN . . . Intramurals . . . Junior Academy of Science, Chemistry Section.

STEVEN COBURN . . . Intramurals . . . Boys' Rifle Club.

DONNA T. COLEMAN.

WILLIAM COLLINS . . . Assemblies Workshop . . . Symphonic, Marching Band . . . Junior Academy of Science, Mathematics, Physics Sections . . . Occasional Orchestra . . . Political Science Club . . . Service Club . . . National Honor Society.

MICHAEL COMER . . . Cinema Guild . . . Totem sophomore class editor . . . Times writer . . . Boys' Rifle Club . . . Safety Council president . . . Wranglers . . . National Honor Society.

RICHARD P. COPELAND . . . Service Club.

# Senior Homerooms Contribute Food To Christmas Bureau,

PHILLIP L. CRABBS . . . Boys' Rifle Club.

LINDA CRANDALL . . . Y-Teens . . . Red Cross.

JAMES ARTHUR CRICK . . . Art Club . . . Freshman football . . . Intramurals . . . Projectionists, hour award.

KAY CROZIER.

VICKI CULP . . . Archery Club . . . Service Club . . . Y-Teens.

JOHN M. CURRENT . . . Safety Council . . . Service Club . . . Industrial Arts recognition . . . National Honor Society.

JEADENE MAE CURTIS . . . Occasional Band . . . Safety Council . . . Vesta.

ROBERT CUSHMAN . . . Assemblies Workshop . . . Cinema Guild . . . 1500 Club, gold pin . . . Junior Academy of Science, Mathematics Sections . . . Times assistant news editor . . . Pegasus agent . . . Service Club . . . Tri Kappa Scholarship Award . . . Algebra, French, health recognition . . . National Honor Society.

NORMAN JESSE DAILY . . . Intramurals.

MAE HELEN DANDRIDGE . . . Times, Totem, Pegasus agent.

SANDRA DAVIS . . . From Walled Lake High School, Walled Lake, Michigan.

GEORGI ANNA DEHNERT . . . From Concordia Lutheran High School, Fort Wayne, Indiana.

MARGARET J. DEIHL . . . Assemblies Workshop . . . Cinema Guild . . . Concert Choir accompanist, pin . . . Junior Academy of Science, Chemistry Section . . . Meterite . . . Times news writer . . . Service Club . . . French recognition . . . Tri Kappa Scholarship Award . . . Prix d'Honneur Award . . . National Merit Finalist . . . National Honor Society.

ANNA MARIE DEKKER . . . Red Cross . . . Y-Teens.

PATRICIA ELLEN DEVORE . . . Symphonic Band . . . 1500 Club, gold pin . . . Library Club, gold pin . . . Concert Orchestra . . . Times, Pegasus bookhead . . . Service Club, first pin . . . National Honor Society.

KATHLEEN ANN DEVRIES . . . Choir . . . Red Cross . . . Safety Council . . . Service Club . . . Y-Teens secretary-treasurer, pin . . . Typing awards.

JANET SUE DIAL . . . Vesta . . . Typing awards.

MICHAEL Y. DICKER . . . Assemblies Workshop . . . Freshman football . . . Occasional Band . . . Hi-Y . . . Intramurals.

# Donate Clothing Packages For Needy Appalachian People

HAROLD DISLER . . . Freshman football . . . Latin Club president . . . National Honor Society.

KAREN DITTON . . . Assemblies Workshop . . . Advanced dance . . . Meterite . . . Totem, Times, Pegasus agent . . . National Honor Society.

DIANA DIXON . . . From North Side High School, Fort Wayne, Indiana . . . Philo . . . Service Club . . . Vesta.

STEVEN B. DOMER . . . Assemblies Workshop . . . Service Club, first pin.

DEAN ERVIN DONAHOO.

JAN DORAN . . . Freshman, reserve, varsity basketball . . . Freshman track . . . Cinema Guild.

LYNETTE DOWNING . . . GAA, letter . . . Red Cross . . . Service Club . . . National Honor Society.

KATHLEEN DOYLE . . . Assemblies Workshop . . . Bridge Club . . . Cinema Guild . . . Concert Choir . . . Library Club . . . Meterite, pin, certificate . . . Philo . . . Times writer . . . Totem, Pegasus bookhead . . . Service Club, first pin.

SANDRA DUFF . . . Archery Club . . . Occasional Band . . . Philo . . . Times . . . Safety Council . . . Service Club . . . Y-Teens.

CHERYL SUE DUNN . . . Bridge Club . . . Philo . . . Times . . . Girls' Rifle Club . . . Service Club . . . Vesta . . . National Honor Society.

DELBERT DURST . . . Archery Club . . . Camera Club . . . Intramurals . . . Junior Academy of Science, Biology Experimenters . . . Boys' Rifle Club.

MARJORIE EGLY . . . Assemblies Workshop . . . Concert Choir . . . Red Cross . . . Concert Orchestra . . . Philo . . . Service Club.

MARSHA ANN EHRMANN . . . Assemblies Workshop . . . Bridge Club . . . Reserve, varsity cheerleading, captain, letter . . . Senior Class social council member . . . Concert Choir . . . Junior Academy of Science, Chemistry Section . . . Meterite president, pin . . . Philo . . . Times, Totem, Pegasus agent . . . Service Club . . . Wranglers, pin, certificate . . . Speech recognition.

DAVID ALAN EISENACHER . . . Intramurals . . . Service Club.

DEAN A. ENGLE . . . Intramurals.

JAMES MICHAEL ENSLEY . . . Booster Club, pin . . . Hi-Y . . . Intramurals . . . Times ad solicitor.

PAMELA K. ENSLEY . . . Assemblies Workshop . . . GAA numeral, letter . . . Service Club . . . Y-Teens . . . Typing award.

NANCY ENZ . . . Times, Totem agent . . . 1500 Club, bronze pin . . . Vesta third pin.

# Principal's Talk, Humorous Skit Highlight Senior Banquet,

DANIEL J. ERICKSON . . . Hi-Y . . . Intramurals . . . Junior Academy of Science, Chemistry, Physics Sections . . . Political Science Club . . . Wranglers . . . National Honor Society.

RICHARD B. ERVIN . . . Reserve, varsity basketball . . . Reserve, varsity football . . . Reserve, varsity track . . . Intramurals . . . Lettermen's Club, second letter.

WILLIAM JAMES ESTERLINE . . . From Maumee High School, Maumee, Ohio . . . Golf . . . Reserve track . . . Intramurals . . . Service Club, first pin.

JAMES EVANS . . . Band . . . Service Club.

RONALD C. EVERSON . . . Intramurals . . . Stamp and Coin Club.

MARY ALICE FANGER . . . Girls' Rifle Club . . . Safety Council . . . Vesta . . . Y-Teens.

JACK FANNING . . . Intramurals.

ANN FENYES . . . Meterite . . . Philo . . . Service Club . . . Vesta.

ANN FICHMAN . . . Cinema Guild . . . Meterite . . . Times ad solicitor.

JACKLYN F. FIGEL . . . Assemblies Workshop . . . Girls' Rifle Club . . . Service Club . . . Vesta, pin . . . Y-Teens.

DAVID ALAN FILLER . . .Reserve track . . . Hi-Y . . . Intramurals . . . Junior Academy of Science, Chemistry Section.

RANDALL KEITH FISHER . . . Bridge Club . . . Hi-Y . . . Junior Academy of Science, Chemistry, Physics Sections . . . Service Club . . . National Honor Society.

RICHARD ALLEN FISHER . . . Intramurals . . . Junior Academy of Science, Chemistry, Physics Sections . . . Political Science Club.

ROBERT EMERSON FISHER . . . Freshman track . . . Intramurals.

DENNIS R. FLAIG . . . Intramurals . . . Service Club . . . Stamp and Coin Club president.

KAREN FAYE FLANNAGAN . . . Vesta.

JAMES ALAN FLETCHER . . . Intramurals.

DANNY FORTNEY . . . Freshman football . . . Junior Class social council chairman . . . Senior Class vice-president . . . Concert Choir . . . Intramurals . . . National Honor Society.

# 'Through The Looking Glass,' In Review Of Past Years

DIANA K. FOULKS.
SHERRYL LOUISE FOX . . . Advanced tumbling . . . Assemblies Workshop . . . Concert, Marching Band . . . Sophomore Class social council chairman . . . Red Cross Club . . . Meterite . . . Times writer . . . Totem, Pegasus copy reader . . . Service Club . . . Wranglers.
LINDA SUE FRANCE . . . Y-Teens.

MARY GALE FREEMAN . . . Advanced tumbling . . . GAA letter . . . Red Cross.
PAUL J. FREESE . . . Freshman, reserve football . . . Freshman, reserve, varsity track . . . Intramurals.
LINDA KAY FREIBURGER . . . Service Club.
VICKIE DEE FRENCH . . . GAA numeral, letter . . . Junior Academy of Science, Chemistry Section . . . Latin Club . . . Meterite . . . Service Club, third pin.

LESLIE ANNE FROEBE . . . Art Club sergeant-at-arms . . . GAA numeral . . . Majorettes . . . Pegasus artist . . . Service Club . . . Y-Teens.
ALICE E. FRUECHTENICHT . . . Assemblies Workshop, certificate . . . Reserve captain, varsity cheerleader . . . Sophomore Class vice-president . . . Cinema Guild . . . 1500 Club, gold-jeweled pin . . . GAA, numeral . . . Masque and Gavel . . . Meterite talent chairman . . . Philo song leader . . . Totem academic editor . . . Times copy editor . . . Pegasus bookhead . . . Service Club, third pin . . . Wranglers . . . Tri Kappa scholar . . . Biology, Latin, French recognition.

Lu Ann Post performs a humorous pantomine of Sally Henderson at the Senior Banquet, "Through the Looking Glass," as narrators Mick Goldstein and Sherry Fox look on. Decorative mirrors were employed throughout to carry out the reflective nature of the theme.

# Senior Class Chemistry, Mathematics Students Concentrate

JANE GALL . . . Assemblies Workshop . . . Meterite . . . Pegasus . . . Philo . . . Service Club.

ANN ELIZABETH GALLATIN . . . Assemblies Workshop . . . Cinema Guild . . . 1500 Club, gold-jeweled pin . . . Meterite program chairman . . . Philo . . . Totem junior editor . . . Times business manager . . . Service Club, first pin . . . DAR Best Citizen . . . Home Economics recognition . . . Betty Crocker award . . . Quill and Scroll . . . National Honor Society.

THOMAS M. GALLMEYER . . . Reserve, varsity football, All-city honorable mention . . . Reserve track . . . Sophomore Class social council member . . . Hi-Y . . . Intramurals . . . Lettermen's Club, second letter . . . Service Club.

CHERYL GARRINGER . . . Y-Teens vice-president.

PEGGY EILEEN GARVIN . . . Occasional, Marching Band . . . Concert Choir . . . Philo . . . Wranglers . . . Y-Teens secretary . . . National Honor Society.

LINDA M. GATCHELL . . . Service Club . . . Y-Teens.

STEPHEN CARL GATES . . . Occasional, Marching Band . . . Bridge Club vice-president . . . Camera Club . . . Cinema Guild . . . Junior Academy of Science, Chemistry, Life Sciences Sections . . . Occasional Orchestra . . . Political Science Club . . . Totem editor-in-chief . . . Times news writer . . . Service Club . . . National Merit Finalist . . . Quill and Scroll . . . National Honor Society.

ROBERT P. GEBFERT, JR. . . . Camera Club . . . Intramurals . . . Junior Academy of Science, Life Sciences Section.

CYNTHIA S. GEORGE . . . Assemblies Workshop . . . Meterite Club . . . Service Club . . . Typing awards.

LINDA SUE GEORGE . . . Advanced Tumbling . . . Assemblies Workshop . . . GAA numeral . . . Meterite certificate . . . Philo . . . Service Club . . . Typing awards.

SUSAN EILEEN GERBER . . . From Garrett High School, Garrett, Indiana . . . Meterite . . . Philo.

JANET MAE GERIG . . . Concert Choir . . . Vesta pin, guard.

MARILYN ANN GERKE . . . Cinema Guild . . . Concert Band . . . Occasional Orchestra . . . Philo . . . Times news writer . . . Totem agent . . . Girls' Rifle Club . . . Service Club . . . Vesta . . . National Honor Society.

NANCY GERKE . . . From Concordia Lutheran High School, Fort Wayne, Indiana.

RONALD GEROFF . . . Art Club . . . Intramurals . . . Political Science Club . . . Boys' Rifle Club.

DENNIS GILBERT . . . Symphonic, Marching Band . . . Cinema Guild . . . Junior Academy of Science, Astronomy Section . . . Occasional Orchestra . . . National Merit Finalist . . . National Honor Society.

PAULA ALOUISE GIRDNER . . . Art Club . . . Concert Choir . . . GAA numeral, award . . . Times writer.

CATHERINE ANN GLASS . . . From Bishop Luers High School, Fort Wayne, Indiana . . . Philo . . . Times copy reader . . . Totem, Pegasus agent . . . Safety Council . . . Service Club.

# On Problems Concerning Salts, Fourth-Order Determinants

ELLEN CHRISTINE GLASS . . . From Bishop Luers High School, Fort Wayne, Indiana . . . Philo.

LEE E. GOLDMAN . . . Assemblies Workshop sergeant-at-arms, pin . . . Occasional, Marching Band . . . Sophomore Class secretary-treasurer . . . Junior Class social council chairman . . . Concert Choir . . . Junior Academy of Science, Life Sciences Section . . . Times agent . . . Wranglers.

MICHAEL P. GOLDSTEIN . . . Occasional Band . . . 1500 Club, gold-jeweled pin . . . Times General Manager, special award, Underclass Trophy . . . Service Club, first pin . . . Wranglers program chairman, pin, guard . . . Tri Kappa . . . National Merit Finalist . . . Susen K. Peck Award . . . Hall Physics award . . . Special math, French recognition . . . Quill and Scroll . . National Honor Society.

JO ELLYN GOOD . . . Advanced tumbling . . . Concert Choir, pin . . . GAA . . . Majorettes . . . Meterite . . . Service Club . . . Wranglers.

BORIS GOSHEFF . . . Freshman football . . . Intramurals.

MICHAEL STEPHEN GOULOFF . . . Archery Club president . . . Hi-Y . . . Intramurals.

DANIEL DALE GRAEF . . . Reserve track . . . Reserve cross country . . . Intramurals.

LAURA JANE GRAHAM . . . GAA, letter . . . Service Club . . . Totem agent . . . Y-Teens, pin . . . National Honor Society.

JOLINN CHARYL GRANDY . . . Vesta . . . Y-Teens.

SANDRA RUTH GRAUE . . . Occasional Choir . . . Vesta . . . Y-Teens.

BETTY GREENBURG.

CANDACE J. GREINER . . . GAA numeral . . . Vesta pin, guard.

DONALD GRIDER . . . Bridge Club . . . Intramurals.

STEVEN JACK GRIEBEL . . . Intramurals . . . Stamp and Coin Club.

WILLIAM GRIFFITH . . . Intramurals, fifth letter, president of managers . . . Junior Academy of Science, Chemistry, Astronomy Sections . . . Service Club . . . National Honor Society.

LINDA KAY GRIMME . . . GAA letter, sports manager . . . Majorettes . . . Service Club . . . Y-Teens . . . Typing awards, recognition . . . National Honor Society.

RONNIE GUIFF . . . From Leo High School, Leo, Indiana.

DENNIS RICHARD GUMBERT . . . Archery Club . . . Designers' Associated . . . Hi-Y . . . Intramurals, equipment manager.

# Selection Of Senior Girl To Reign Over Annual Hi-Y Dance

Beaming with joy upon being elected Hi-Y Queen of Hearts, Cindy Osborne accepts the scepter from club president Rick Kleifgen. Cindy's four attendants, Sally Henderson, Susan Jorgensen, Sue Berckmueller, and Judy Lee, were presented corsages of pink roses.

ROBERT A. HALLAY . . . Reserve track . . . Cinema Guild . . . Intramurals . . . Junior Academy of Science, Chemistry Section . . . Political Science Club, sergeant-at-arms . . . Times news writer . . . Service Club . . . National Honor Society.

LINDA KAY HANDY . . . Concert Choir, pin . . . GAA.

CALVIN LEROY HAPNER . . . Reserve basketball . . . Reserve track . . . Intramurals.

KANDYCE HARBERT . . . Vesta.

LINDA CHERYL HARDING . . . Majorettes . . . Girls Rifle Club . . . Service Club, third pin . . . National Honor Society.

STEPHEN JEFFREY HARMS . . . Reserve basketball . . . Reserve, varsity football . . . Reserve track . . . Hi-Y . . . Junior Academy of Science, Chemistry Section.

MARY ANN HARPER . . . Assemblies Workshop . . . Library Club president, gold pin . . . Totem bookhead . . . Times assistant ad manager . . . Pegasus circulation manager . . . Service Club, third pin, Jacobs Cup Award . . . Y-Teens.

BARRY L. HARRISON . . . From Concordia Lutheran High School, Fort Wayne, Indiana.

DENNIS HARRISON . . . Archery Club vice president . . . Junior Academy of Science, Chemistry Section.

# As Queen Of Hearts Highlights Eventful Night For Students

JANIS KAY HARSCH . . . Art Club . . . Girls' Rifle Club.

MARY MARGARET HART . . . From Bishop Luers High School, Fort Wayne, Indiana.

RICHARD JAMES HATHAWAY . . . Archery Club . . . Basketball manager . . . National Honor Society.

KATHRYN LYNN HAWKINS . . . Art Club secretary . . . Concert Choir, pin . . . Meterite president . . . Totem agent . . . Times head typist . . . Pegasus Art Editor . . Service Club . . . National Honor Society.

GILMORE HAYNIE, Jr. . . . Reserve, varsity football . . . Reserve, varsity tennis . . . Hi-Y . . . Lettermen's Club second letter.

MARCIA ANN HECHT . . . GAA numeral . . . Red Cross . . . Meterite . . . Philo . . . Service Club . . . Y-Teens.

JACQUELYN SUE HECKMAN . . . Assemblies Workshop . . . Majorettes . . . Meterite . . . Service Club . . . Wranglers.

VIVIEN ELIZABETH HEDGES . . . Assemblies Workshop treasurer . . . Latin Club . . . Philo, certificate . . . Safety Council . . . National Honor Society.

CHERYL HEES . . . GAA . . . Vesta.

LANE HEGERFELD . . . Service Club . . . Ushers Club.

SALLY JO HENDERSON . . . Assemblies Workshop . . . Sophomore, Junior, Senior class president . . . Cinema Guild . . . 1500 Club, gold-jeweled pin . . . Junior Academy of Science, Life Sciences Section . . . Meterite president, pin, certificate . . . Occasional Orchestra . . . Political Science Club . . . Totem senior class editor . . . Times news editor . . . Pegasus agent . . . Service Club, first pin . . . Vesta pin . . . Freshman social studies recognition . . . Quill and Scroll . . . National Honor Society.

URSCHEL VICTOR HENDERSON.

MARY E. HERSHBERGER . . . GAA . . . Library Club . . . Majorettes . . . Service Club.

WALTER E. HESS . . . Occasional Band . . . Boys' Rifle Club.

DORIS HELENE HESSERT . . . Assemblies Workshop . . . Concert Choir, pin . . . Times girls' sports writer, pin . . . GAA girls' sports manager . . . Totem, Pegasus agent . . . Service Club . . . National Honor Society.

JANE HETFIELD . . . Assemblies Workshop, president . . . Bridge Club . . . Cinema Guild . . . Concert Choir, pin . . . Meterite . . . Philo thespian chairman . . . Pegasus . . . Service Club . . . Y-Teens, vice president . . . National Honor Society.

PATRICIA S. HIEBER . . . Assemblies Workshop . . . Bridge Club . . . Concert Choir . . . Meterite . . . Philo . . . Service Club . . . Y-Teens.

SHARON RUTH HIGGINS . . . Art Club . . . Assemblies Workshop . . . Advanced dance . . . Advanced tumbling.

# Ten Scholars Receive Rating As National Merit Finalists;

JOYCE HILSMIER . . . Assemblies Workshop . . . 1500 Club, gold-jeweled pin . . . Meterite . . . Times General Manager, second special certificate . . . Totem agent . . . Service Club, third pin . . . Wranglers program chairman, pin and guard . . . Quill and Scroll . . . National Honor Society.

BARBARA JEAN HINES . . . Assemblies Workshop . . . Concert Choir . . . 1500 Club, gold pin . . . Latin Club . . . Meterite . . . Philo . . . Totem bookhead . . . Times bookhead . . . Pegasus typist . . . Service Club.

JAMES HITE . . . Intramurals.

BONNIE CAROL HOFHERR . . . Assemblies Workshop . . . GAA president, pin . . . 1500 Club, bronze pin . . . Meterite vice-president, certificate . . . Totem girls' sports editor . . . Times assistant news editor . . . Pegasus bookhead . . . Service Club . . . Wranglers . . . Advanced tumbling . . . National Honor Society.

EVA HOHL . . . From Anglo Continental School of English, Bournemouth/Harts, Great Britain . . . Art Club.

CAROLYN JEAN HOMAN . . . Occasional band . . . Junior Academy of Science, Chemistry Section . . . 1500 Club, silver pin . . . Totem agent . . . Times copy editor . . . Service Club . . . Wranglers . . . National Honor Society.

LYNN HOOVER . . . Archery Club . . . Freshman, reserve, varsity track . . . Freshman basketball, manager . . . Freshman, reserve, varsity football . . . Sophomore, Senior Class social council member . . . Hi-Y vice-president . . . Intramurals . . . Lettermen's Club, second letter.

ROBERT L. HORN . . . Intramurals, sixth letter . . . Boys' Rifle Club . . . Service Club, first pin.

KAREN HOUSHOULDER . . . From Bishop Luers High School, Fort Wayne, Indiana . . . Vesta.

FRANCES C. HUDLOW . . . Art Club . . . Band . . . Girls' Rifle Club . . . Safety Council . . . Y-Teens.

ALAN ROBERT HUFFMAN.

KATHLEEN HUGHES . . . Concert Choir . . . GAA numerals . . . Service Club . . . Vesta, pin . . . National Honor Society.

GARY HULLINGER . . . Boys' Rifle Club.

JEFFREY D. HUNDLEY . . . Varsity golf . . . Intramurals.

JIM INGALLS . . . Archery Club . . . Reserve golf . . . Intramurals.

MAX G. IRMSCHER, Jr. . . . Reserve, varsity football . . . Intramurals.

JANICE LOUISE ISCH . . . Assemblies Workshop . . . Red Cross sergeant-at-arms . . . Meterite . . . Philo . . . Times typist . . . Service Club . . . Vesta, pin and guard.

EUGENE JAMES . . . Freshman, reserve, varsity football . . . Freshman, reserve track . . . Intramurals . . . Lettermen's Club, first letter.

# SAT Tests Abilities Of Seniors Hopeful Of Entering College

ALAN LEE JOHNS . . . Archery Club . . . Bridge Club . . . Concert Choir . . . Intramurals . . . Know Your City Club . . . Junior Academy of Science, Mathematics, Chemistry Sections . . . Political Science Club . . . Wranglers . . .

CARLA MARIE JOHNSON . . . Assemblies Workshop . . . Concert Choir . . . GAA . . . Red Cross . . . Philo . . . Library Club, gold pin . . . Latin Club . . . Service Club

CHERYL JOHNSON . . . From Mount Vernon Township High School, Indiana . . . Cinema Guild . . . Red Cross

CRAIG JOHNSON . . . From Mount Vernon Township High School, Mount Vernon, Illinois . . . Cinema Guild . . . Hi-Y

KEITH JOHNSON . . . From North Side High School, Fort Wayne, Indiana.

REGINALD STEVEN JOHNSON . . . Art Club . . . Designers' Associated . . . Art Scholarship.

SUSAN GAY JORGENSEN . . . Assemblies Workshop . . . Occasional Choir . . . 1500 Club, bronze pin . . . Junior Academy of Science, Biology Experimenters . . . Meterite treasurer . . . Philo thespian chairman . . . Totem agent . . . Times circulation manager . . . Pegasus bookhead . . . Service Club . . . Tri Kappa Scholarship Award . . . Biology, advanced algebra, solid geometry recognition . . . National Honor Society.

DANIEL G. JUNK . . . Freshman basketball . . . Freshman, reserve, varsity track . . . Freshman, reserve, varsity football . . . Junior Class social council member . . . Intramurals . . . Lettermen's Club, first letter.

JAMES B. KAROL . . . Assemblies Workshop . . . Freshman, reserve football . . . Freshman track . . . Hi-Y . . . Intramurals . . . Junior Academy of Science, Chemistry Section . . . Political Science Club . . . Times sports writer

KATHLEEN MARGARET KEEGAN . . . Concert Choir . . . Philo . . . Totem agent . . . Times agent . . . Service Club . . . National Honor Society.

JAMES KELDER . . . Designers' Associated . . . Intramurals . . . Junior Academy of Science, Chemistry, Physics Sections.

TOM KELLER.

CONIE SUE KESTNER . . . Concert Choir, pin . . . Majorettes . . . Meterite . . . Occasional Orchestra . . . Philo . . . Music recognition . . . National Honor Society.

MONICA FRANCES KINDRAKA . . . Assemblies sergeant-at-arms, certificate . . . Philo thespian chairman, certificate . . . Times editorial writer . . . National Honor Society.

LINDA LOU KING . . . Red Cross . . . Meterite . . . Philo . . Times ad solicitor . . . Service Club . . . Vesta.

ROBERT L. KINSEY . . . Freshman, reserve basketball . . . Freshman, reserve track . . . Freshman, reserve football . . .

KENNETH A. KLAEHN . . . Designers' Associated . . . Intramurals . . . Service Club.

RICHARD CARLISLE KLEIFGEN . . . Reserve basketball . . . . Reserve track . . . Reserve cross country . . . Hi-Y president . . . Intramurals . . . Junior Academy. of Science, Chemistry Section . . . Political Science Club . . . Times sports writer . . . Service Club . . . National Honor Society.

# National Honor Society Names Outstanding Senior Students

LLOYD E. KLEIN . . . Junior Academy of Science, Mathe-
LINDA KNOX . . . Occasional, Symphonic, Marching Band . . . GAA, numeral . . . Majorettes . . . Concert Orchestra . . . Vesta secretary, pin and guard.
matics Section, secretary.
ROBERT C. KNOX . . . Reserve, varsity football . . . Intramurals . . . Lettermen's Club, first letter . . . Service Club.

JUDY A. KOEHL . . . From Elmhurst High School, Fort Wayne, Indiana . . . Assemblies Workshop . . . Occasional Choir . . . GAA . . . Majorettes . . . Safety Council . . . Y-Teens.
BRUCE W. KOENEMAN . . . From Concordia Lutheran High School, Fort Wayne, Indiana . . . Intramurals . . . Junior Academy of Science Chemistry Section.
RONALD EDWARD KOENIG . . . Intramurals.

CARL KOOP.
MICHAEL JOHN KRAUS . . . Reserve football . . . Reserve golf . . . Intramurals . . . Service Club.
CHERYL L. KRUDOP . . . Art Club . . . Occasional Choir . . . GAA, numerals . . . Girls' Rifle Club treasurer . . . Safety Council . . . Art recognition.

A look of pleasant surprise portrays Kathy Keegan's feelings as she is called forward to be pinned into the National Honor Society.

"Tagging" Bob Cushman with the traditional green and white NHS ribbon on tag day is Mark Lowens. Members are honored with a banquet.

# Bearing Qualities Of Leadership, Scholarship, Character

CLIFFORD M. KUHN . . . Assemblies Workshop . . . Reserve, varsity cross country . . . Reserve, varsity track . . . Hi-Y . . . Lettermen's Club, first letter.
NIKI KYROU . . . Assemblies Workshop . . . Occasional Choir . . . GAA . . . Meterite . . . Vesta.
REBECCA GAY LAMB . . . Assemblies Workshop . . . Vesta.

DONALD K. LAMBERT . . . Reserve, varsity basketball . . . Reserve, varsity fotball . . . Reserve track . . . Intramurals . . . Lettermen's Club, second letter.
KATHLEEN MARCIA LANDIS . . . Vesta.
PATRICIA ANN LANIER . . . Assemblies Workshop . . . Red Cross . . . Service Club . . . Vesta.

THOMAS LANNING . . . Reserve track . . . Hi-Y . . . Intramurals . . . Junior Academy of Science, Mathematics, Physics Sections . . . Political Science Club president . . . Service Club . . . National Honor Society.
DENNIS RICHARD LAUE . . . Archery Club . . . Freshman, reserve, varsity tennis . . . Hi-Y . . . Intramurals . . . Junior Academy of Science, Physics, Life Sciences Sections . . . Lettermen's Club, first letter . . . Service Club . . . National Honor Society.
MERTON JAMES LAWRY . . . Reserve, varsity golf . . . Intramurals . . . Junior Academy of Science, Physics Section.

CAROL JEAN LEE . . . Assemblies Workshop . . . Meterite . . . Totem agent . . . Service Club.
JUDITH ANN LEE . . . Occasional choir . . . Junior Academy of Science, Chemistry Section . . . Library Club secretary . . . Meterite . . . Philo . . . Times, Pegasus agent . . . Service Club.
SHARON K. LeFEVER . . . GAA, letter.

DON K. LeFEVRA . . . Art Club . . . Reserve football . . . Intramurals . . . Pegasus artist . . . Safety Council vice-president.
SHIRLEY IRENE LEMONS . . . From Central High School, Fort Wayne, Indiana.
CHERYL ANN LENHART . . . Assemblies Workshop.

RICHARD A. LEOPOLD . . . Reserve, varsity tennis . . . Intramurals . . . Junior Academy of Science, Mathematics Section president . . . Political Science Club.
KEN LEWIS . . . Symphonic, Marching Band . . . Cinema Guild.
VICKI LYNN LIJEWSKI . . . Meterite . . . Philo . . . Vesta secretary, pin . . . Shorthand, typing recognition.

# Senior Athletes Display Abilities In Varied Fields Of Sports;

CHERYL ANN LINDOWER . . . Assemblies Workshop Library Club . . . Meterite . . . Philo . . . Totem circulation manager . . . Times ourside circulation manager . . . Pegasus bookhead . . . Service Club, first pin . . . National Merit Letter of Commendation . . . Quill and Scroll . . . National Honor Society.

JANICE LINDA LITTLE.

MARJORIE LONG . . . Assemblies Workshop . . . Majorettes . . . Advanced tumbling.

LINDA SUE LOOMIS . . . GAA . . . Library Club . . . Majorettes . . . Girls Rifle Club . . . Service Club.

MARGARET ANN LOVE . . . Assemblies Workshop . . . Science Club . . . . Totem faculty editor . . . Times advertising manager . . . Pegasus agent . . . Service Club, first pin . . . National Merit Letter of Commendation . . . Quill and Scroll . . . Narional Honor Society.

MARK BERNARD LOWENS . . . Occasional Band . . . 1500 Club, gold-jeweled pin . . . Intramurals first letter . . . Times General Manager . . . Service Club . . . Projectionists first pin . . . National Merit Finalist . . . Quill and Scroll . . . Narional Honor Society.

RICHARD ALAN LUMPP . . . Freshman, reserve, varsity football . . . Freshman, reserve track . . . Cinema Guild . . . Intramurals . . . Lettermen's Club, first letter . . . Service Club . . . National Merit Letter of Commendation . . . Narional Honor Society.

SHARON K. LYNCH . . . Assemblies Workshop . . . Concert Choir . . . GAA . . . Junior Academy of Science, Biology Experimenters . . . Meterite . . . National Honor Society.

JERRY WILLIAM MACHANER.

ELAINE KAY MACK . . . Philo Club.

JAMES DENNIS MAHUREN . . . Bridge Club . . . Cinema Guild . . . Concert Choir . . . Sophomore Latin trophy . . . Plane Geometry, physics recognition . . . Tri Kappa Scholarship pin . . . National Merit Letter of Commendation . . . Narional Honor Society.

BEVERLY JEAN MALONE . . . Assemblies Workshop . . . Concert Band . . . Service Club Vesta Club.

TED ALLEN MALONE . . . Bridge Club . . . Intramurals . . . Junior Academy of Science, Chemistry Section . . . Political Science Club . . . Wranglers.

GEORGE C. MANNING, III . . . Assemblies Workshop sergeant-at-arms, certificare . . . Cinema Guild . . . Hi-Y . . . Times . . . Service Club, first pin .

SHIRLEY MANNISTO . . . GAA, letter . . . Red Cross.

CLARK THOMAS MARQUART . . . Assemblies Workshop . . . Symphonic, Marching Band . . . Senior class social council chairman . . . Cinema Guild . . . Junior Academy of Science treasurer, Mathematics, Chemistry, Life Sciences, Physics, Biology Experimenrers Secrions . . . Concert Orchestra . . . Service Club . . . National Honor Society.

LINDA KAY MARSH . . . Girls' Rifle Club.

SANDRA MARSH . . . Service Club . . . Vesta.

# Enthusiastic Class Backs Team At Pep Sessions, Games

STEWART ALLEN MARSH . . . Archery Club . . . Intramurals . . . Stamp and Coin Club.
PAMELA MARSHALL . . . Red Cross president, bronze pin . . . Service Club, first pin . . . Vesta . . . Y-Teens.
JUDITH LYNN MARTIN . . . Assemblies Workshop . . . Cinema Guild . . . 1500 Club, bronze pin . . . Meterite sergeant-at-arms, certificate . . . Totem index editor . . . Times head typist . . . Pegasus agent . . . Philo vice-president, certificate . . . Service Club, second pin . . . National Honor Society.

MARGARET JEAN MARTIN . . . Concert Choir head secretary, pin . . . Occasional Choir accompanist . . . Meterite . . . Modern Dance pianist . . . Times feature writer . . . Service Club, third pin . . . Stamp and Coin Club president . . . Wranglers . . . Philo president, pin, certificate . . . Latin, music recognition . . . Tri Kappa Scholarship Award . . . National Honor Society.
RONALD MARTIN . . . Freshman, reserve football . . . Intramurals.
VICTOR LEE MARTIN . . . Freshman, varsity cross country . . . Band . . . Intramurals, fourth letter . . . Junior Academy of Science, Chemistry Section . . . Service Club.

GREGG Q. MARTZ . . . Occasional orchestra.
MARSHA McCAGUE . . Wranglers.
CHARLES McCOY . . . Intramurals.

CHARLES THOMAS McCOY . . . Golf . . . Occasional band . . . Bridge Club . . . Hi-Y . . . Intramuurals, second letter . . . Service Club.
JOHN McCOY . . . Boys' Rifle Club.
PATRICIA McCRACKEN . . . GAA vice-president, gold pin . . . Service Club, third pin.

ROBERT ALAN McCROSKEY . . . Archery Club . . . Occasional, Symphonic Band . . . Junior Academy of Science, Chemistry, Life Sciences Sections . . . Occasional Orchestra . . . Political Science Club . . . Service Club . . . Gould Botany Award.
JUDITH ANN McDONNELL . . . Symphonic, Marching Band . . . GAA . . . Red Cross . . . Majorettes . . . Y-Teens.
SARA ANN McGINNIS . . . Assemblies Workshop . . . Library Club, gold pin . . . Meterite . . . Philo . . . Times, Pegasus agent . . . Service Club . . . National Honor Society.

LARRY J. McINTURF . . . Intramurals . . . Boys' Rifle Club.
NEIL SANDY McKAY . . . Assemblies Workshop, pin . . . Cinema Guild . . . 1500 Club . . . Intramurals . . . Junior Academy of Science, Chemistry, Biology Sections . . . Times sports writer . . . Safety Council . . . Service Club . . . General history recognition.
WILLARD E. McNUTT, Jr. . . . Art Club . . . Intramurals . . . Physical geography recognition.

# Actors Of Senior Class Gain Theatrical Experience By

WILLIAM LLOYD MELCHER . . . Concert Choir . . . Boys' Rifle Club.

JULIE ANN MERCHANT . . . Assemblies Workshop . . . 1500 Club, gold pin . . . GAA, numeral . . . Meterite house chairman . . . Philo . . . Totem, Times, Pegasus agent.

DANIEL NEIL MERICA . . . Art Club president . . . Athletic equipment manager . . . Cinema Guild . . . 1500 Club, bronze pin . . . Lettermen's Club, first letter . . . Times cartoonist . . . Art recognition . . . National Honor Society.

LINDA METZGER . . . Cinema Guild . . . Vesta . . . Y-Teens.

GARY MEYER . . . Intramurals.

DIANE SUSAN MEYERS . . . From New Haven High School, New Haven, Indiana . . . Assemblies Workshop . . . Meterites . . . Philo . . . Times writer . . . Pegasus agent.

KENNETH MEYERS . . . Intramurals.

SUSAN ELIZABETH MEYERS . . . Assemblies Workshop . . . Meterite . . . Pegasus, Times, Totem agent . . . Philo.

BARBARA ANN MIDDLETON . . . Red Cross vice-president, pin . . . Meterite . . . Service Club . . . Vesta . . . Y-Teens.

CAROLYN ANN MIELKE . . . Art Club . . . Latin Club . . . Safety Council.

DAVID H. MILLER . . . Intramurals . . . Junior Academy of Science, Math, Chemistry Sections . . . Times news writer . . . Service Club . . . Plane geometry recognition.

JANICE MILLER . . . Red Cross . . . Library Club . . . Meterite . . . Philo, Totem agent . . . Times copy reader . . . Service Club . . . Wranglers vice-president . . . National Honor Society.

KERRY ALAN MILLER . . . Cinema Guild . . . Junior Academy of Science . . . Latin Club president . . . Safety Council . . . National Honor Society.

LARRY DALE MILLER . . . Hi-Y . . . Junior Academy of Science, Chemistry Section . . . Stamp and Coin Club.

DIANE MARIE MISER.

JAMES ANDREW MITTELSTADT . . . Cinema Guild . . . Hi-Y . . . Junior Academy of Science, Chemistry, Physics Section . . . Totem . . . Wranglers . . . Tri Kappa Scholarship Award . . . National Merit Finalist . . . English, General history, U.S. History, German, Latin, Physics recognition . . . National Honor Society.

STEVE E. MODEZJEWSKI.

MARTHA ILENE MOORE . . . Bridge Club . . . GAA letter . . . Library Club . . . Service Club . . . Y-Teens.

# Participating In 2-Day Production, 'Rehearsal For Death'

Look out! Oh, well, it's only Rick Kleifgen practicing his aim for the Senior play, "Rehearsal For Death," Members of the cast devoted much of their time in preparation for a perfect performance during both nights of their two-night stand in the school auditorium.

VICKI ANNE MOSURE . . . Cinema Guild . . . GAA . . . Vesta pin . . . Y-Teens.

JAY THOMAS MOTTER . . . Intramurals . . . Service Club.

THOMAS MICHAEL MUHA . . . Freshman, reserve, varsity cross country, track . . . Cinema Guild . . . Hi-Y . . . Intramurals . . . Junior Academy of Science, Chemistry section . . . Lettermen's Club, second letter.

TERRY L. MULLINS . . . Freshman football . . . Freshman track . . . Cinema Guild . . . Hi-Y . . . Intramurals . . . Political Science Club.

SUSAN L. MUMY . . . Concert Choir . . . Meterite program chairman . . . Philo secretary . . . Service Club . . . Latin recognition . . . National Honor Society.

DAVID HAROLD MUNDT . . . Occasional band . . . Intramurals manager . . . Junior Academy of Science, Biology Experimenters . . . Safety Council.

DEBORAH SUE MUNK . . . Assemblies Workshop . . . Occasional Choir . . . Red Cross . . . Safety Council secretary . . . Service Club . . . Vesta, pin, guard . . . Y-Teens.

BRADLEY L. MURRAY . . . Intramurals.

JOHN P. MUSSELMAN . . . From Bishop Luers High School, Fort Wayne, Indiana . . . Art Club . . . Designers' Associated . . . Intramurals.

# Graduating Class Processes In Review By Underclassmen,

MARSHA MYERS . . . Meterite . . . Philo . . . Totem organization editor . . . Times typist . . . Safety Council . . . Service Club . . . Quill and Scroll.

CHERYL J. NADOLNY . . . Times . . . Service Club . . Vesta . . . Y-Teens.

CORINNE NAHRWOLD . . . From Concordia Lutheran High School, Fort Wayne, Indiana . . . Assemblies Workshop, pin . . . Cinema Guild . . . GAA . . . Philo, pin . . . Safety Council . . . Vesta, pin, guard.

DARLENE NAHRWOLD . . . Assemblies Workshop . . . Meterite . . . Philo . . . Advanced dance . . . Service Club . . . Vesta president, pin, guard, point award . . . typing recognition . . . National Honor Society.

JIM NAHRWOLD . . . Track manager . . . Booster Club.

CLAUDIA NEAT . . . Assemblies Workshop . . . Library Club, gold pin . . . Service Club.

DIANE NEEDLES . . . From Bloomington High School, Bloomington, Illinois.

DARLENE ANN NEIREITER . . . GAA, numerals . . . Library Club, silver pin . . . Majorettes . . . Pegasus agent . . . Y-Teens.

SUSAN KAY NETTROUR . . . Art Club . . . Assemblies Workshop . . . Meterite . . . Philo . . . Totem . . . Vesta.

ANN NEUENSCHWANDER . . . Meterite . . . Philo . . . Service Club . . . Vesta treasurer.

LINDA LOU NIEDERMEYER . . . Vesta.

ELDON NIUS . . . From Logansport High School, Logansport, Indiana . . . Hi-Y . . . Intramurals.

DIAN LEE NORDBLOM . . . Majorettes . . . Advanced tumbling.

JANICE NOVICK . . . Meterite . . . Service Club.

KAREN K. NUTTER . . . Girls' Rifle Club.

NANCI CAROL O'CONNELL . . . Art Club sergeant-at-arms . . . Assemblies Workshop . . . Concert Choir . . . Advanced dance . . . Meterite . . . Philo . . . Times, Pegasus agent . . . Service Club . . . Vesta.

SUZANNE E. ODIER . . . Concert Choir . . . Red Cross . . . Service Club . . . Vesta . . . National Honor Society.

LYNN OETTING.

# Elects Queen To Reign Over Traditional Ivy Day Ceremony

KRISTINE OLSON . . . Assemblies Workshop . . . Meterite . . . Philo . . . Service Club, first pin . . . Art recognition.
CYNTHIA OSBORNE . . . Assemblies Workshop . . . Reserve, varsity cheerleading . . . Junior, Senior Class secretary-treasurer . . . Meterite . . . Philo . . . Times news writer . . . Pegasus agent . . . Service Club first pin . . . National Honor Society.
SHERYL A. PALMER . . . Occasional Choir . . . Vesta.

THOMAS EDMAN PARRISH . . . Freshman, reserve, varsity tennis . . . Intramurals . . . Lettermen's Club, first letter . . . Service Club . . . National Honor Society.

MAX F. PARROTT.

KEITH PARROTT . . . Concert Choir.

CARL R. PARSLEY . . . From Central High School, Fort Wayne, Indiana . . . Intramurals.
DEBRA LEE PARTRIDGE . . . From Lewanna High School, Lewanna, Indiana . . . Assemblies Workshop . . . GAA . . . Junior Academy of Science, Life Sciences Section . . . Philo . . . Service Club.
DENNY PEPPLER . . . Reserve, varsity basketball . . . Reserve, varsity track . . . Junior class vice-president . . . Intramurals . . . Lettermen's Club third letter, president . . . Service Club . . . National Honor Society.

Class of 1964 President Dick Robinson and his escort are accompanied to the speaker's stand by other class officers and the class sponsors during last year's Ivy Day ceremonies. The Ivy Day Queen led the short parade, which was climaxed with the traditional planting of the ivy.

# Recognition Day Ceremonies Award Distinction To Seniors

GERALD P. PESETSKI . . . Art Club . . . Intramurals.

JUDY PETERS.

LINDA DIANNE PFEIFFER . . . Reserve cheerleading . . . 1500 Club bronze pin . . . Meterite . . . Philo . . . Times, Pegasus bookhead . . . Totem agent.

JANIS MARIE PFLUEGER . . . Assemblies Workshop . . . Occasional choir . . . GAA, numeral . . . Red Cross . . . Times, Totem agent . . . Service Club . . . Vesta . . . Wranglers secretary.

ROBIN PHERSON . . . Reserve cross country . . . Varsity golf . . . Varsity track . . . Hi-Y . . . Intramurals . . . Service Club, first pin.

MARY L. PIFER . . . Assemblies Workshop . . . Cinema Guild . . . GAA numerals . . . Red Cross . . . Philo point recorder, pin, guard . . . Times copy reader . . . Service Club, second pin.

AMY PLATKA . . . Assemblies Workshop . . . Meterite . . . Philo . . . Times, Pegasus agent . . . Service Club, second pin . . . Wranglers.

JON JUSTIN POPA . . . Reserve, varsity tennis . . . Lettermen's Club first letter.

GREGORY A. PORTER . . . Intramurals.

JUDITH DIANE PORTER . . . Assemblies Workshop . . . GAA, numeral . . . Times, Pegasus agent . . . Vesta.

LOUISA PORTER . . . Advanced tumbling . . . Art Club . . . Pegasus artist . . . Art, Botany recognition . . . Kansas University art recognition . . . National Honor Society.

BONNIE JUNE POST . . . Advanced tumbling . . . GAA.

LU ANN POST . . . Assemblies Workshop . . . Cinema Guild . . . Concert Choir . . . Meterite . . . Philo program chairman . . . Totem bookhead . . . Service Club . . . National Honor Society.

MELVIN JACK POWELL, JR. . . . Assemblies Workshop . . . Intramurals . . . Junior Academy of Science, Math section . . . Political Science Club.

PAUL PRATICO . . . Intramurals.

SUSAN KAY PRESSLER . . . Assemblies Workshop . . . Reserve cheerleader . . . Library Club bronze pin . . . Meterite . . . Pegasus agent . . . Philo . . . Times editorial writer . . . Service Club, first pin.

DONNA PRITCHARD . . . From Lockerby Composite High School, Sudbury, Ontario, Canada.

COLETTE K. PRIVETT . . . Assemblies Workshop . . . Safety Council . . . Service Club.

# Outstanding In Academic Feats, Extra-Curricular Activities

For outstanding scholastic achievements attained in their junior year, Jim Mittelstadt and Dick Astrom step forward to receive trophies during last year's underclass recognition day.

LINDA DIANE PRIVETT . . . From Bishop Luers High School, Fort Wayne, Indiana . . . Assemblies Workshop . . . Girls' Rifle Club . . . Safety Council . . . Service Club . . . Times bookkeeper . . . Vesta.

RISE PROCISE . . . Art Club . . . Assemblies Workshop . . . GAA . . . Library Club gold pin . . . Service Club.

DEBBIE JO PURDY . . . Assemblies Workshop . . . Meterite . . . Philo.

JUDITH ANNE PUTMAN . . . Art Club . . . GAA . . . Meterite . . . Occasional Choir . . . Pegasus, Times agent . . . Service Club.

NITA P. QUINN . . . GAA . . . Majorettes . . . Meterite . . . Shorthand recognition.

LYNN RABY . . . GAA . . . Service Club . . . Vesta . . . Y-Teens.

YVONNE KAY RADABAUGH . . . Symphonic, Marching Band . . . Service Club . . . Vesta . . . Typing awards . . . National Honor Society.

ARLENE RAE RAINBOLT . . . Concert Choir . . . Red Cross . . . Meterite.

STEVE RAUNER.

# Parties Flourish As Commencement Season Draws Near,

GEORGIANNA MARIE RAY . . . Service Club first pin . . . Vesta pin . . . National Honor Society.

TED A. REAM . . . From Elmhurst High School, Fort Wayne.

SANDRA LEE REED . . . Symphonic Band . . . GAA letter . . . Majorettes . . . Service Club second pin . . . Vesta sergeant-at-arms . . . Home Economics recognition . . . National Honor Society.

SHARON LOUISE REED . . . GAA letter . . . Red Cross secretary-treasurer, bronze pin . . . Philo.

CANDYCE JO REICHERT . . . Meterite . . . Philo . . . Red Cross sergeant-at-arms, bronze pin, guard . . . Times typist . . . Vesta pin.

CHRISTINE M. REID . . . Red Cross Club . . . Service Club . . . Vesta . . . Physical geography, shorthand recognition.

ROSEMARY ELAINE REIDENBACH . . . Assemblies Workshop . . . Girls' Rifle Club . . . Vesta pin, guard . . . Physical geography, typing recognition.

DANIEL EDWIN REILLY . . . From Concordia Lutheran High School, Fort Wayne, Indiana . . . Freshman basketball, football, track . . . Boys' Rifle Club.

CAROL S. RICE . . . Art Club . . . GAA numeral . . . Girls' Rifle Club . . . Vesta . . . Y-Teens.

ELLEN RICE . . . Assemblies Workshop . . . Occasional Choir . . . Meterite sergeant-at-arms . . . Modern Dance . . . Philo . . . Pegasus, Times, Totem agent . . . Service Club.

DARLENE S. RICHARD . . . Symphonic, Marching Band . . . Safety Council . . . Service Club . . . Y-Teens . . . National Honor Society.

ANNA MARIA RICHARDS . . . Assemblies Workshop . . . GAA pin, letter . . . Library Club . . . Majorettes . . . Service Club . . . Wranglers.

APRIL JOYCE RICHARDS . . . Assemblies Workshop . . . Girls' Rifle Club . . . Safety Council.

ELIZABETH R. RICHTER . . . Advanced tumbling . . . Concert Choir . . . Majorettes . . . Pegasus agent . . . Philo . . . Service Club . . . Times bookhead . . . Latin, physical geography recognition.

JOANN RICHTER . . . GAA, pin . . . Girls' Rifle Club vice-president . . . Vesta.

SUE ANN RICHTER . . . GAA numeral, letter, pin . . . Girls' Rifle Club president.

BARBARA ANN RIFE . . . From Hoagland High School, Hoagland, Indiana . . . Art Club . . . Occasional Band.

CAROL JUNE RILEY . . . Assemblies Workshop . . . Occasional, Marching Band . . . Occasional Orchestra . . . Service Club first pin . . . Vesta vice-president, pin, guard . . . National Honor Society.

# Evening At Prom Terminates Senior Class Social Events

GREG RILEY . . . Freshman basketball . . . Freshman, reserve football . . . Intramurals.
STEVEN J. ROACH . . . Band . . . Boys' Rifle Club . . . Intramurals.
THOMAS VINCENT ROBERTSON . . . Occasional Band . . . Bridge Club . . . Cinema Guild . . . Hi-Y . . . Intramurals . . . Junior Academy of Science, Physics section . . . Pegasus copy editor . . . Times news writer . . . National Merit Finalist . . . Naaional Honor Society.

DANIEL A. RODENBACK . . . Occasional Band.
BARBARA ELIZABETH ROE . . . Occasional, Marching Band . . . Occasional Orchestra . . . Vesta . . . Typing awards.
WILLIAM F. ROEBEL . . . Intramurals, first letter . . . Service Club first pin.

PAUL ROEBKE . . . From Sylvania High School, Sylvania, Ohio . . . Intramurals . . . Junior Academy of Science.
THOMAS P. ROGERS . . . Assemblies Workshop . . . Concert Choir . . . Intramurals . . . Politicial Science Club . . . Wranglers.
BRUCE ARTHUR ROHN, JR. . . . Assemblies Workshop . . . Cinema Guild . . . 1500 Club gold-jeweled pin . . . Hi-Y . . . Intramurals . . . Junior Academy of Science, Chemistry section . . . Political Science Club . . . Times make-up editor . . . Totem sports editor . . . Service Club . . . Quill and Scroll.
THOMAS MICHAEL ROPA . . . Intramurals . . . Boys' Rifle Club . . . Service Club.
BRUCE A. ROTH . . . Reserve football . . . Reserve track . . . Hi-Y . . . Intramurals . . . Safety Council.
JOHN STEPHEN ROTH . . . Reserve football . . . Reserve track . . . Cinema Guild . . . Junior Academy of Science, Biology Experimenters . . . Political Science Club vice-president . . . Wranglers.

FRED ROTHERT . . . Assemblies Workshop . . . Symphonic Band . . . Junior Academy of Science . . . Occasional orchestra . . . History recognition.

STEPHEN C. ROWE . . . From Bishop Luers High School, Fort Wayne, Indiana . . . Art Club.

PATRICIA JOAN RUBERG . . . Service Club . . . Vesta.

ROY D. RUSSELL . . . Reserve track . . . Intramurals . . . Boys' Rifle Club . . . Safety Council . . . Stamp and Coin Club.
RICHARD A. RUTKOWSKI . . . Camera Club president . . . 1500 Club gold pin . . . Hi-Y . . . Intramurals . . . Times photographer . . . Totem head photographer . . . Service Club . . . Quill and Scroll.
CHARLES J. RYAN . . . Occasional Band . . . Intramurals.

# Guidance Counselors, Seniors Exchange Ideas Concerning

IRENE KAY SACHS . . . Philo . . . Service Club . . . Vesta.

DAVID L. SARVER . . . Reserve, varsity football . . . Hi-Y secretary . . . Intramurals . . . Service Club.

SARAH SCHAFER . . . Advanced dance . . . Reserve cheerleading . . . Meterite publicity chairman . . . Philo . . . Totem agent . . . Times bookhead . . . Pegasus circulation manager . . . Service Club.

PHILLIP SCHEIB . . . Reserve football . . . Reserve, varsity track . . . Lettermen's Club, first letter.

SARAHBESS NORTH SCHIEBEL . . . Assemblies Workshop . . . Meterite . . . Times bookhead . . . Pegasus agent . . . Service Club.

MARGARET SCHINDLER . . . From Berne-French High School, Berne, Indiana.

TIM SCHLIE . . . Art Club, sergeant-at-arms, silver medal . . . Intramurals.

EUGENE EDWARD SCHMIDT, JR. . . . Assemblies Workshop . . . Cinema Guild . . . Intramurals . . . Junior Academy of Science, Chemistry Section . . . Times sports editor . . . Special math recognition . . . National Merit Letter of Commendation . . . National Honor Society.

RICHARD GORDON SCHOEN . . . Assemblies Workshop . . . Hi-Y . . . Intramurals.

VIOLA SCHRADER . . . Physical geography recognition.

SUSAN A. SCHRIEFER . . . Assemblies Workshop . . . Service Club.

SANDRA SCOTT . . . From The Hartridge School for Girls, Plainfield, New Jersey . . . Pegasus agent . . . Philo . . . Service Club.

JOHN E. SELL . . . Art Club . . . Designer's Associated.

LINDA SHADLE . . . Art Club . . . GAA . . . Majorettes . . . Y-Teens.

LARRY PAUL SHALLEY . . . From Peru High School, Peru, Indiana . . . Occasional Band . . . Intramurals.

AUDREY JEAN SHELTON . . . From Angola High School, Angola, Indiana . . . Red Cross.

MARY ELIZABETH SHERLOCK . . . Assemblies Workshop . . . Meterite secretary . . . Philo . . . Political Science Club . . . Tri Kappa Scholarship Award.

GEORGE SHERMAN . . . Reserve, varsity cross country, captain . . . Reserve, varsity track . . . Intramurals . . . Junior Academy of Science, Physics Section . . . Lettermen's Club, third letter . . . Occasional Orchestra . . . National Merit Finalist . . . National Honor Society.

# College Plans, Future Vocations By Means Of Interviews

NINA SHEVCHENKO . . . Assemblies Workshop . . . Junior Academy of Science, Biology Experimenters . . . Meterite vice-president . . . Occasional orchestra . . . Totem agent . . . Safety Council . . . Service Club . . . Wranglers.
KEVIN SHINABERY . . . Intramurals.
LAWRENCE EDWARD SHINE . . . Assemblies Workshop, certificate . . . Reserve football . . . Intramurals . . . Boys' Rifle Club . . . Safety Council.

STEPHEN MARC SHOAFF . . . Cinema Guild . . . Intramurals . . . Political Science Club . . . Service Club . . . National Honor Society.
BEVERLY LOU SHULER . . . Assemblies Workshop . . . Occasional Choir . . . Red Cross . . . Safety Council . . . Vesta . . . Y-Teens.
BARBARA JEAN SIEVERS . . . GAA . . . Vesta . . . Service Club.

MARCIA KAY SIEVERS . . . GAA, numerals . . . Library Club . . . Service Club . . . Art scholarship.

ALVIN E. SILVERS . . . Freshman, reserve, varsity football . . . Freshman, reserve track . . . Intramurals . . . Lettermen's Club, first letter.

KAREN SUE SIMMONS . . . Red Cross . . . Physical geography recognition.

Contemplating his plans for the future, Neil McKay discusses the prospects of college with Mr. Richard Block, dean of students.

# Baccalaureate Service Maintains Serious Atmosphere As

JACK EDWARD SKELTON . . . Occasional, Symphonic, Marching Band . . . Hi-Y . . . Intramurals . . .

KATHRYN MARGARET SKOW . . . Assemblies Workshop . . . Concert Choir . . . Meterite . . . Philo . . . Times editorial writer.

DONALD ARTHUR SLANE . . . Assemblies Workshop . . . Reserve track . . . Cinema Guild . . . Hi-Y . . . Intramurals . . . Junior Academy of Science, Chemistry, Physics, Biology Sections . . . Service Club . . . Stamp and Coin Club.

JOANNE SLATER . . . Assemblies Workshop . . . Cinema Guild . . . Meterite . . . Philo . . . Times news writer . . .

KATHERINE A. SLICK . . . Assemblies Workshop . . . Cinema Guild . . . Meterite secretary . . . Philo . . . Totem agent . . . Times feature writer . . . Service Club . . . . . Botany recognition . . . National Honor Society. . .

DON SMITH . . . Varsity football, All-city honorable mention . . . Varsity track . . . Lettermen's Club, first letter.

SUSAN J. SMITH . . . Girls' Rifle Club president, letter . . . Service Club.

REBECCA LEE SNAUFER . . . Art Club . . . GAA, numerals . . . Library Club . . . Meterite . . . Philo . . . Service Club . . . Vesta.

GERRI ANN SNODGRASS . . . Majorettes.

JEFFREY R. SOMERS . . . Reserve basketball . . . Reserve, varsity football, captain . . . Reserve track . . . Intramurals . . . Junior Academy of Science, Chemistry Section . . . Lettermen's Club sergeant-at-arms, second letter . . . Political Science Club . . . Service Club.

ANITA SOMMERFELDT . . . Majorettes.

MARTHA A. SPEAR . . . Assemblies Workshop . . . Junior Academy of Science, Chemistry Section . . . Meterite, certificate . . . Philo . . . Totem, Pegasus agent . . . Times news writer . . . Service Club . . . National Honor Society.

JOHN N. SPICER . . . Intramurals . . . Rifle Club.

MARTHA KAY STAIGHT . . . Band . . . Red Cross . . . Service Club . . . Vesta.

GARY M. STAIR . . . Assemblies Workshop . . . Cinema Guild . . . Junior Academy of Science, Chemistry Section . . . Latin Club . . . Times writer . . . Pegasus agent . . . Service Club . . . National Merit Letter of Commendation . . . National Honor Society.

LINDA SUE STANGER . . . Assemblies Workshop . . . Library Club, gold pin . . . Meterite publicity chairman, certificate. pin . . . Philo . . . Times news writer . . . Pegasus agent . . . Service Club.

JANET STANTON . . . 1500 Club, bronze pin . . . Times, Pegasus bookhead . . . Totem agent . . . Safety Council . . . Service Club, first pin . . . Vesta.

RENA CAROLYN STEIN . . . Assemblies Workshop . . . Cinema Guild . . . 1500 Club, gold-jeweled pin, certificate . . . Meterite . . . Advanced dance . . . Times circulation manager . . . Totem office manager . . . Pegasus editor . . . Service Club, second pin . . . Wranglers president, achievement trophy . . . Quill and Scroll . . . National Honor Society.

# Senior Class Learns Of Future Responsibilities To Society

CAROL WYNNE STEINER . . . Concert Choir, pin . . . 1500 Club, gold-jeweled pin . . . Red Cross . . . Meterite . . . Concert Orchestra . . . Philo . . . Totem associate editor . . . Times copy editor . . . Pegasus agent . . . Service Club, second pin . . . Quill and Scroll . . . National Honor Society.
JON STENNES . . . Reserve, varsity football, All-city honorable mention . . . Reserve track . . . Reserve track . . . Reserve basketball . . . Intramurals . . . Lettermen's Club, second letter.

RITA JEAN STETTLER . . . Concert, Marching Band . . . Library Club, gold pin . . . Meterite . . . Concert Orchestra . . . Philo.
ROBERT W. STOCKS . . . Reserve football . . . Intramurals . . . Times photographer . . . Service Club . . . Physical geography recognition.
JAMES ARTHUR STONE . . . Reserve golf . . . Bridge Club . . . Hi-Y . . . Intramurals manager, third letter . . . Times feature writer . . . Service Club, second pin.

SHARON KAY STOOKEY . . . Assemblies Workshop . . . Vesta.
SHERRI STRAWSER . . . Art Club . . . Assemblies Workshop . . . Junior Academy of Science, Chemistry Section . . . Meterite program chairman . . . Philo . . . Times . . . Service Club, first pin . . . Vesta.
FRED STREHLOW . . . Intramurals . . . Boys' Rifle Club.

DENNIS STUCK . . . Archery Club.
MARY ANN STULTS . . . GAA, gold pin.
A. MICHAEL SULLIVAN . . . From Central Catholic High School, Fort Wayne, Indiana . . . Intramurals.
STEVEN JAY SUMMERS . . . Concert Choir . . . Intramurals . . . Stamp and Coin Club.

PAULINE SUTTON.
MARILYN SWAIN . . . GAA numeral . . . Red Cross . . . Philo . . . Y-Teens.
WILLIAM L. SWEET, JR. . . . Bridge Club . . . Camera Club . . . Cinema Guild . . . 1500 Club, gold-jeweled pin . . . Hi-Y . . . Junior Academy of Science, Chemistry, Mathematics Sections . . . Totem photographer . . . Times, Pegasus head photographer . . . French recognition . . . National Merit Letter of Commendation . . . Quill and Scroll.

ROGER W. SWIFT . . . Reserve, varsity cross country . . . Cinema Guild . . . Intramurals . . . Lettermen's Club, second letter . . . National Honor Society.
JAMES RICHARD SZINK . . . Political Science Club.
DENNIS E. TAYLOR . . . From Avon High School, Avon, Ohio . . . Occasional band . . . Junior Academy of Science, Physics Section . . . Occasional Orchestra . . . Political Science Club . . . Safety Council.

# Commencement Rite Assembles Seniors Together For Last

SHIRLEY ANN TERRY . . . Latin Club . . . Philo . . . Times feature writer . . . Wranglers.

SHARON LOU THIELE . . . Assemblies Workshop . . . Library Club, gold pin . . . Meterite point recorder, certificate, pin . . . Times news writer . . . Philo . . . Service Club, first pin . . . Spirit of South Side . . . National Honor Society.

STEVE THOMAS . . . Reserve football . . . Intramurals . . . Service Club.

ALBERT WOODARD THOMPSON . . . Bridge Club . . . Intramurals . . . Boys' Rifle Club secretary-treasurer.

LINDA THORNBURG . . . Red Cross . . . Times, Pegasus agent . . . Vesta.

RONALD TIMMA . . . Reserve, varsity basketball . . . Intramurals.

BILL TIMME . . . Reserve football . . . Freshman track . . . Intramurals.

DARLENE MAY TODD . . . Girls' Rifle Club.

LINDA S. TONE . . . Girls' Rifle Club . . . Service Club.

SHEILA TOOR . . . From New Haven High School, New Haven, Indiana . . . Bridge Club . . . Safety Council . . . Vesta.

JOSHUA ISAAC TOURKOW . . . Symphonic, Marching Band . . . Junior Academy of Science, Chemistry Section . . . Times . . . Poetry recognition.

JUDITH A. TOYIAS . . . Red Cross . . . Safety Council.

RITA R. TRAXLER . . . Vesta.

MICHAEL D. TRIPLETT . . . Bridge Club treasurer . . . Cinema Guild . . . Intramurals . . . Junior Academy of Science, Mathematics Section . . . Times news writer . . . Ushers Club.

THEODORE TRITCH . . . Intramurals . . . Service Club.

CHERYL ANN TRULOCK . . . Occasional Choir . . . Advanced dance . . . Times, Pegasus agent . . . Girls' Rifle Club . . . Y-Teens.

PATRICIA ANN TURFLINGER.

GARY BILL TWITCHELL . . . Reserve, varsity football . . . Reserve track Hi-Y . . . Intramurals . . . Lettermen's Club, first letter . . . Totem agent.

# Time; Diplomas Open Doors To New Lives For Graduates

JOSEPH ULE.

EDWARD USLAR . . . Golf . . . Cinema Guild . . . Hi-Y . . . Intramurals . . . Junior Academy of Science, Chemistry Section . . . Service Club . . . National Honor Society.

JAN PAUL VANDERWALL . . . Cinema Guild . . . Hi-Y . . . Intramurals . . . Projectionists.

SANDRA VAN WAGNER . . . Advanced dance.

MICHAEL VOGT . . . Freshman basketball . . . Freshman, reserve, varsity football . . . Freshman, reserve, varsity track . . . Intramurals . . . Lettermen's Club, third letter.

SHIRLEY VON GUNTEN . . . Concert Choir . . . Meterite . . . Times . . . Philo . . . Vesta . . . National Honor Society.

BARBARA KAY VORNDRAN . . . Safety Council . . . Vesta . . . Y-Teens.

MICHAEL WAKE.

HOWARD WALKER . . . Concert Choir.

Over 600 seniors are recognized for 12 years of scholastic effort during the graduation ceremonies at the Allen County Memorial Coliseum, where they hear a local clergyman that they have selected, speak on their achievements and the setting of realistic goals for the future.

# Curtain Falls On South Side As Seniors Exit From Stage,

PAT WALTON.

RICHARD WALTZ . . . Reserve football . . . Intramurals.

PATRICK WARD . . . Freshman, reserve football . . . Intramurals.

EDWARD WARREN . . . Assemblies Workshop . . . Freshman football . . . Freshman track . . . Intramurals . . . Know Your City Club.

ROBERT WARTENBE . . . Intramurals . . . Political Science Club.

ROBERT WAUGH.

BRUCE ALLEN WEARLEY . . . Assemblies Workshop . . . Intramurals . . . Know Your City Club . . . Physical Education recognition.

JANE WEAVER . . . From Bishop Luers High School, Fort Wayne, Indiana.

LINDA ANN WEAVER . . . Assemblies Workshop . . . Meterite talent chairman . . . Times, Totem, Pegasus bookhead . . . Service Club, second pin.

RICHARD WEAVER . . . Hi-Y . . . Junior Academy of Science, Chemistry Section . . . National Honor Society.

DONALD RICHARD WEBB . . . Assemblies Workshop . . . Band . . . Red Cross . . . Occasional Orchestra . . . Times, Totem bookhead . . . Pegasus agent . . . Service Club.

THOMAS R. WEEDMAN . . . Intramurals . . . Boys' Rifle Club . . . Ushers Club.

JON WILLIAM WEILEMANN . . . Assemblies Workshop . . . Intramurals . . . Totem . . . Pegasus . . . Service Club . . . National Honor Society.

BARBARA WEITZMAN . . . Assemblies Workshop . . . Library Club, gold pin . . . Meterite . . . Times agent . . . Service Club . . . Philo.

RICHARD S. WELLING . . . Intramurals . . . Lettermen's Club, first letter . . . Service Club . . . Physical education recognition.

CAROL LYNN WESTERMAN . . . Service Club.

VICKIE WESTRICH . . . Assemblies Workshop . . . Meterite . . . Philo.

MARIANNE WICKLIFFE . . . GAA, numerals.

# Move Forward To Accept New Role In Turmoil Of World

KEITH L. WILLIAMS . . . Symphonic Marching Band . . . Projectionists.

TIM WILLIAMS . . . Junior Academy of Science, Astronomy Section president . . . Latin recognition . . . National Merit Letter of Commendation . . . National Honor Society.

JAMES W. WINKELMANN . . . Junior Academy of Science, Life Sciences, Biology Sections . . . Totem agent . . . Service Club.

JOAN WISNIEWSKI . . . From Our Lady of Grace Academy, Indianapolis, Indiana.

JANE WITTE . . . Junior Academy of Science, Chemistry Section . . . Meterite assistant program chairman . . . Advanced dance . . . Philo . . . Political Science Club . . . Times . . . Service Club . . . Wranglers point recorder . . . National Honor Society.

RUSSELL WORMAN . . . Reserve, varsity football, All-city honorable mention . . . Reserve, varsity track . . . Intramurals . . . Lettermen's Club, second letter.

BARBARA ANN WYCOFF.

KATHLEEN ANN WYSS . . . Occasional Band . . . GAA . . . Meterite . . . Totem agent . . . Vesta.

SUSAN JANE YANEY . . . Assemblies Workshop . . . GAA . . . Library Club, silver pin . . . Meterite . . . Philo . . . Service Club.

PAUL YARMAN . . . Intramurals.

STAN YODER . . . Reserve, varsity basketball, All-city honorable mention . . . Reserve, varsity track . . . Intramurals . . . Lettermen's Club vice-president, second letter.

STEVEN R. YOUNG . . . from Springfield North High School, Springfield, Ohio . . . Assemblies Workshop . . . Symphonic, Marching Band . . . Concert Orchestra . . . Wranglers.

LINDA YOUTSEY . . . Bridge Club . . . Philo . . . Girls' Rifle Club . . . Service Club.

NICHOLAS ZADEREJ . . . Reserve track . . . Intramurals . . . Junior Academy of Science, Mathematics, Chemistry, Astronomy, Physics Sections . . . Pegasus associate editor . . . Service Club . . . Physical education recognition . . . Tri Kappa Scholarship Award . . . National Honor Society.

GARY DUANE ZIMMERMAN . . . Occasional, Marching Band . . . Intramurals . . . Boys' Rifle Club.

LARRY ZIMMERMAN . . . Occasional Band . . . Intramurals.

DEBORAH LYN ZOLLINGER . . . Assemblies Workshop . . . Occasional Choir . . . Red Cross . . . Safety Council . . . Service Club . . . Vesta, pin . . . Y-Teens.

# *Sports*

53
54
55
50
35

Archer halfback Jon Stennes shrugs off a would-be Irish tackler as he rounds the Central Catholic end behind a key block by Tom Gallmeyer.

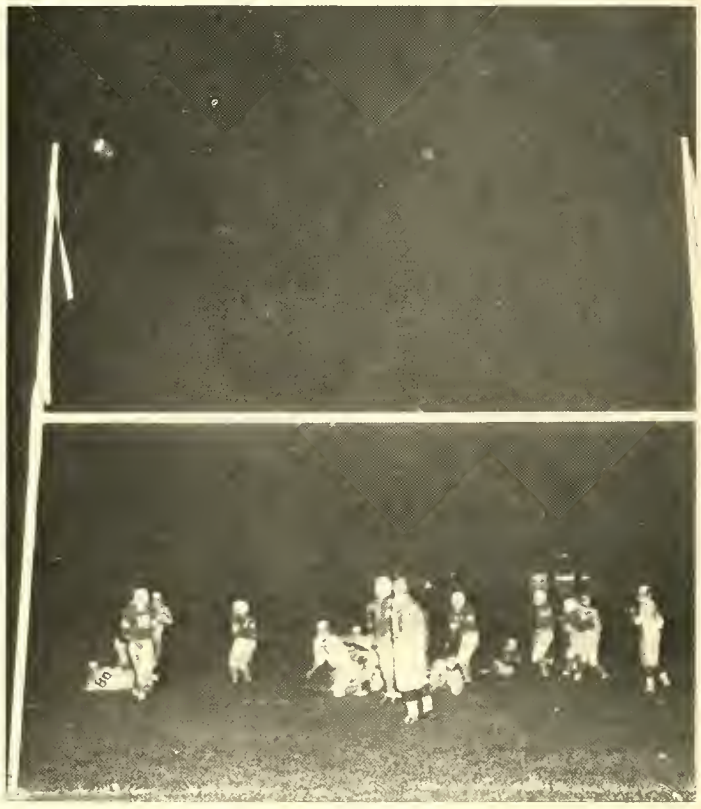

All eyes are on the ball as the players await the referee's call on Mike Vogt's extra point attempt against Elmhurst. The Trojans won 19-12.

# Bowbender Varsity Gridders

The Kelly front line clears the way for a delayed reverse as Tom Gallmeyer takes the direct snap and prepares to hand off to Jon Stennes (23). Stennes then handed off to Russ Worman (32) coming the other way for good yardage against Central Catholic.

1964 VARSITY FOOTBALL TEAM — *Front row*: Kerry Kaplan, Gary Twitchell, Mike Vogt, Rick Lump, Mike Bash, Dean Chidester, Jon Stennes, Bob Carver, Russ Worman, Rick Danley, Tom Gallmeyer. *Second row*: Eugene James, Frank Johnson, Steve Becker, Don Smith, Don Lambert, Ned Melchi, Bob Knox, Dan Junk, Gil Haynie, John McLaughlin, Lynn Hoover, Mike Frazier. *Third row*: Ted Bowley (manager), Al Silvers, Larry Hayes, Ian Breedlove, Dave Walsh, Kevin Geiger, Ron Christon, Mike Morrissey, Tim Craig, Stan Pfeiffer, Dave Becker, Dave Marrow, Randy Wright (manager).

# Lack Size, Strength, Use Single Wing For Power, Deception

The final gun of the 1964 football season sounded with a winning note for the Archers as they downed Central Catholic in the City Series finale, but such victories came few and far between for the Kellys. The Green scored an impressive victory over big Lafayette Central Catholic early in the season, but that was the last Kelly victory until the final game against the Irish.

The Archer gridders ended the season with a disappointing 2-6 mark, but the record fails to do them justice. If Fate had smiled on the Kelly cause and the ball had bounced the other way in some crucial situations, it might have been a different story. The Green lost two games by a single touchdown and were hindered in two others by fumbles deep in enemy territory.

Coach Robert Gernand was faced with the task of building a strong team out of a squad that lacked size, speed, and game experience. Because of lack of line protection and blocking, the Archers switched from the conventional T formation to the old single wing. This gave the Bowmen more power running and deception, thus strengthening the offense.

Despite a losing season, the Archers did produce several outstanding players. Tom Gallmeyer, Russ Worman, and Jon Stennes received honorable mention in the All-city balloting for excellent play in the backfield; and Dean Chidester, Bob Carver, and Don Smith were lauded for their performance at end. There were also several hard working Kellys who did not receive recognition. Gil Haynie, Mike Vogt, Rick Lump, Mike Bash, Gary Twitchell, Jeff Sommers and Dan Junk all did outstanding jobs.

Assistant Coach William Bolm and head Coach Robert Gernand watch the action as Tom Gallmeyer and Gil Haynie await instruction.

# Kellys Crush Knights, Irish,

Archer Lynn Hoover bags a Bengal as he stops a Central ball carrier. Ned Melchi (53), Mike Fraizer (65), and Bob Carver (88) look on.

1964 VARSITY FOOTBALL SCORES

| | | | |
|---|---|---|---|
| South | 0 | Bishop Luers | 16 |
| South | 16 | Lafayette Central Catholic | 0 |
| South | 6 | North | 32 |
| South | 7 | Central | 26 |
| South | 12 | Elmhurst | 19 |
| South | 7 | Huntington | 13 |
| South | 0 | Madison Heights | 14 |
| South | 7 | Central Catholic | 6 |

Leaving behind a maze of bewildered Lafayette Central Catholic defenders, Jon Stennes drives to pay dirt for the first South Side six-pointer of the year. The Green went on to score another touchdown and a field goal to crush the Knights 16-0.

# Scare Tough Vikings, Pirates With Potent Offense, Defense

Getting a good block by Mike Danley, Jon Stennes carries the pigskin against Central Catholic while Tom Gallmeyer (35) and Rick Lump (50) look for men to block. The play was good for several yards as the Bowbenders went on to end the year by whipping the Irish.

The Archers opened the campaign with a losing effort as they fell to Bishop Luers 14-0. The Kellys could not get any kind of an offense going and the Knights ground out two touchdowns in the first and fourth periods. The Bowbenders then bounced back to crush Lafayette Central Catholic 16-0. The offense jelled for two touchdowns, and Mike Vogt kicked a 25-yard field goal, the first South Side three-pointer since 1948.

The Green met North Side in their next game and lost to the eventual city champs 32-6. The game was deadlocked at 6-all at half time, but the Redskins went on the warpath in the last two quarters as the Kelly defense could do nothing. It was more of the same against Central the next week. South led 7-6 at the half; but the Bengals came on to rally and win 26-7.

Elmhurst was next for the Archers. Two touchdowns behind at the half, the Green went to the single wing for the first time and ripped the game wide open. Gil Taynie and Jon Stennes combined to complete five of nine passes for 140 yards and two TD's, but the clock stopped the Kelly rally short at 19-12.

The Bowmen then traveled to Huntington and gave the rough Vikes a good fight before going down 13-7. They used the single wing throughout the game, but the Green drives were continually frustrated by fumbles. Then the Bowbenders went to Madison Heights where a stubborn Kelly defense held the high-flying Pirates to their lowest offensive output of the season, 300 yards.

The Green came home to protect their city reputation in the season finale, and Russ Worman's touchdown and Mike Vogt's extra point put the game out of C.C.'s reach, 7-6, and gave South its second win of the season.

Versatile Russ Worman, All-City honorable mention at fullback, gets off a punt deep in his own territory in the Elmhurst game.

Russ Worman drags down a Central ballcarrier as Jeff Sommers (66), Mike Danley (68), Jim Buchanan (27), and Lynn Hoover (84) close in to make sure he is down. The Archers led the Tigers 7-6 at the half but then fell to the Bengals in the second two quarters and lost 26-7.

# Archers Wind Up Season With 2-6 Record; Reserves Compile

Archer end Don Smith tucks in a short pass from Gil Haynie, eludes a Viking tackler, and heads for the open field against Huntington.

CITY SERIES STANDINGS

| | W | L | T |
|---|---|---|---|
| North Side | 2 | 0 | 1 |
| Bishop Luers | 3 | 1 | 0 |
| Central | 4 | 1 | I |
| Central Catholic | 2 | 3 | 0 |
| Elmhurst | 1 | 2 | 1 |
| South Side | 1 | 4 | 0 |
| Concordia | 0 | 2 | I |

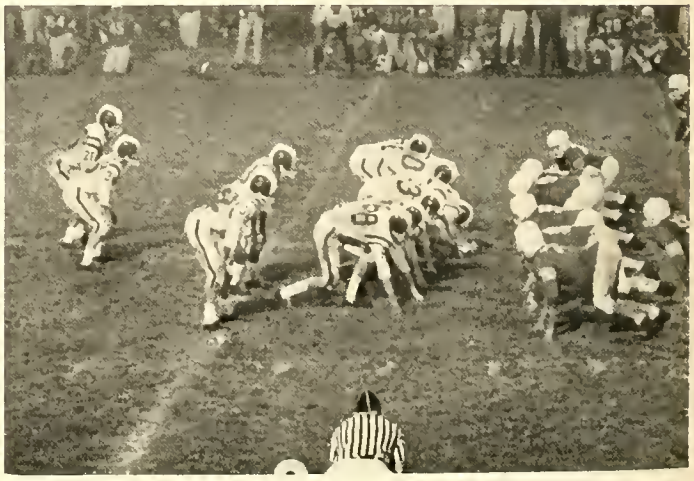

Bowmen line up in the old single wing in the fourth quarter against Elmhurst. This formation produced a quick score, but South lost 19-12.

Quarterback Gil Haynie leans over center for the snap as the Kellys line up in the conventional T formation during the Elmhurst game.

1964 RESERVE FOOTBALL SCORES

| | | | |
|---|---|---|---|
| South | 6 | Bishop Dwenger | 0 |
| South | 25 | Central Catholic | 0 |
| South | 6 | Central Catholic | 0 |
| South | 20 | North Side | 13 |
| South | 6 | Bishop Luers | 0 |
| South | 0 | Snider | 0 |
| South | 6 | Central | 19 |

Archer gridders gather around Coach Gernand for instructions before the big C.C. game. The Green won 7-6.

# Excellent 5-1-1 Season Mark

As Frank Johnson and Ned Melchi take a Tiger out of the play, Russ Worman and Jon Stennes dive after a fumble in the Central game.

Heading for the side line and open running room, Russ Worman returns a Central punt from deep in Bowbender territory.

# Bowbenders Conclude Losing

South Side's Archers started out the hardwood season looking forward to the dim prospects of a rebuilding season. The Kellys had only two returning roundballers with any game experience, and the Green had to rely heavily on underclassmen. However, under the able direction of head coach Don Reichert and assistant coach Porky Holt, the Archers jumped off to a good start and were in the thick of the city race by midseason.

Then, disaster struck, and South went skidding into an eight-game losing streak. But the Green pulled out of it in time to beat Huntertown for the Kelly's first tourney win in three years. This, along with good showings against two front-ranked quintets, added a little luster to the Archer's 8-14 season mark.

Senior guard Denny Peppler and sophomore center Willie Long led the Green in scoring, and they also received All-City laurels. Senior forward Stan Yoder received honorable mention in the All-City balloting. A consistent performer, although troubled by a bad back, Stan, along with Don Lambert, came through with a fine performance in the Sectional.

Seniors Dean Chidester, Ron Timma, and Jan Doran also did good jobs and gave the Archers plenty of depth. Junior John Leakey and sophomores Chuck Nelson and John Davis all did well in regular action and will be back next year along with Long; so it looks as if the South will rise again.

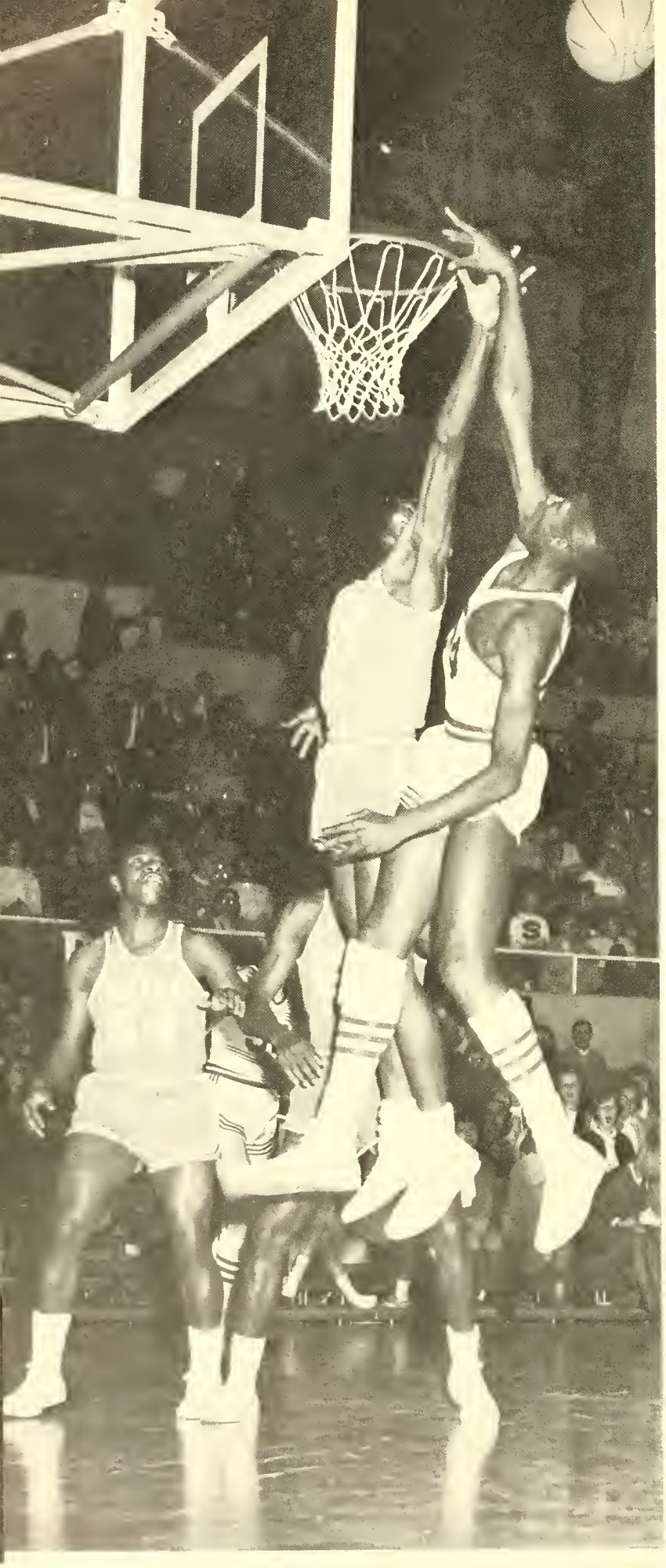

Soaring sophomore Willie Long leaps high for a layup and is fouled by Central's Herman Williams, who blocked the shot.

Willie Long puts down a rebound as Head Coach Don Reichert and Assistant Coaches "Porky" Holt and Pres Brown watch.

# Campaign With Fine Performances In Sectional Thrillers

VARSITY BASKETBALL TEAM—*Front row*: Ron Timma, John Leakey, Willie Long, Stan Yoder, Chuck Nelson, Dean Chidister, Denny Peppler. *Back Row*: Coach Don Reichert, Bruce Lake, Mike Wallace, Don Lambert. Mike White, Steve Armstrong.

Archer cagers gather around Coach Don Reichert for some final instructions before the last quarter of the Huntertown game.

Central Catholic's Mike Weidemeier and South's Willie Long go up for the opening tip of the title game of the Holiday Tourney.

# Archers Play Two Number-One-Ranked Quintets; Fall

Archers Don Lambert and Dean Chidister battle for a rebound under their defensive board against Mishawaka. The Kellys won 77-66.

South Side opened the cage campaign on a winning note by overwhelming Concordia 76-51 in the season debut. Four Kellys scored in double figures, and the outlook for the season was promising. The Bowmen traveled to Southport for their second game, and they got their first taste of defeat as the Cardinals counter-rallied in the final minute of play to win, 57-56. The Archers invaded Bluffton and Kendallville the following two weeks and scored easy victories. They caged the Tigers 70-51 and routed the Comets 83-50.

The Bowbenders then returned home to face rough North Side in a City Series showdown. They stayed with the Redskins all the way, but North's outside shooting and tight defense finally took its toll, and North managed a last-minute spurt to win 55-51.

The next night, the Archers took on Anderson, at that time rated number one in the state. The Indians were tough, but the Kellys kept right with them and were only five points behind at the three-quarter mark. Then the Green ran out of gas in the final stanza and went down to defeat 72-56.

Central Catholic was next on the list for the Bowmen. Denny Peppler, Willie Long, and Stan Yoder all scored in double figures to lead South to a 78-57 conquest. The Irish avenged their defeat by edging the Archers 63-61 in the title game of the Holiday Tourney. South got to the championship game by stopping Bishop Luers 82-61 in the semi-finals.

Luers also avenged its loss by downing the Green in an overtime thriller the following week. After a slow start, the

Kelly Stan Yoder pulls down a defensive rebound against Bishop Luers and tries to find an open man down court as John Davis calls for the ball. The Archers trailed the Knights throughout the game but rallied to tie it at the final buzzer, only to lose 70-69 in overtime.

# Twice To State Runners-Up

Bowbender guard John Leakey drives around Central's Jim Whitt and goes under for an easy layup. The Bengals went on to win 46-30.

Bowmen spent most of the game catching up. Jan Doran tied it with just seconds to go, but the Knights went on to win 70-69 in overtime. The Archers then bounced back to crush Mishawaka 77-66 and Madison Heights 61-58.

Thus, at the half-way point of the season, South had a winning 7-5 record; but then disaster struck and the Green went skidding into an unprecedented eight-game losing streak that lasted until tourney time. It started when the Kellys met Central in one of the lowest-scoring games in many years. South led 19-17 at the half, but the Tiger shooting thawed out a little in the final stanza, and the Bengals won 46-30.

Against Elmhurst, the Bowmen could not overcome a 20-4 first-quarter deficit and fell 75-53. Goshen was next. With five boys in double figures, the Green led at the three-quarter mark, but the visitors scored 33 points in the final period to win 82-67. Then the Kellys met North Side, the eventual state runner-up, for the second time. The Green offense couldn't jell, and the Archers lost 80-33. The Bowmen then lost to Michigan City, 88-76.

Gary Froebel was South's next foe. The Blue Devils had taken over Anderson's spot at the top of the prep ratings, and they showed why by crushing the Archers 91-75. The Green ended the regular season by dropping a second game to Central 50-40 and losing a hard-fought battle to Logansport, 59-56.

Things looked dark for South at Sectional time. Riding one of the longest losing streaks in years, the Kellys found themselves 19 points behind a determined Huntertown five with less than a quarter to play in their first tourney game. But the Archers responded to the call of Hoosier Hysteria and staged one of the biggest rallies in tournament history to tie it up and win their first tourney game in three years, 65-63 in overtime. The Green then went on to face heavily favored New Haven in the semi-finals and lost a thrilling seesaw struggle 68-55.

Archers John Davis and John Leakey close in on the elusive ball as Chuck Nelson, Willie Long, and a pair of C.C. players grab at thin air.

Stan Yoder goes for two big ones in the final quarter against New Haven. Neil Carnes, Dave Rohrbacher, and Dave McClure watch helplessly.

Driving past North's Steve Bulmahn, Ron Timma goes up for a layup. Mike Bedree, Mark Henry, Willie Long, and Mike Sibert rebound.

Denny Peppler drives on New Haven's Dave McClure in the Sectional semi-finals. The Bulldogs won the see-saw battle with a final-minute spurt.

# Green Cops Second In Irish Invitational Tourney; Three

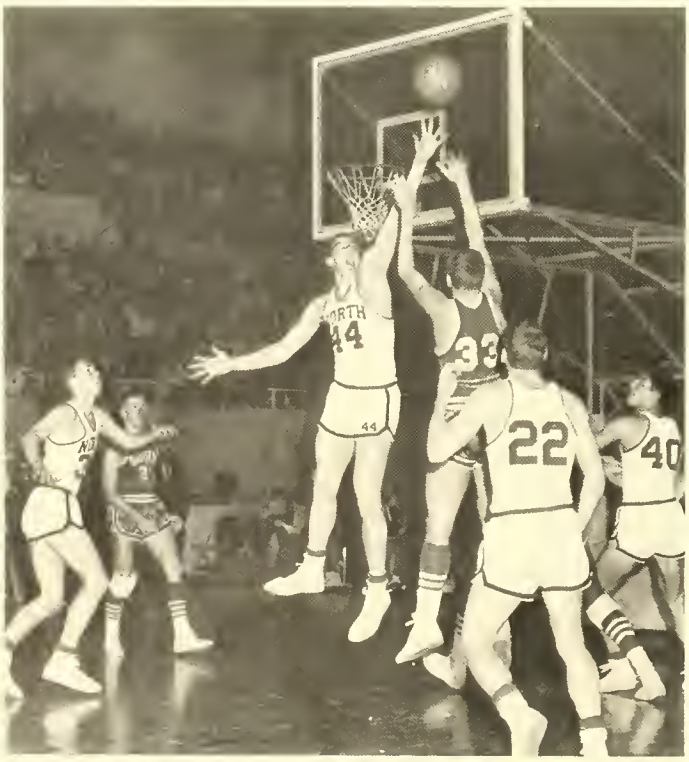

Archer Dean Chidester shoots over the outstretched hand of North's Mike Sibert as the state runners-up jockey for rebound position under the hoop.

1964-65 Varsity Basketball Schedule

| | |
|---|---|
| South 76 | Concordia 51 |
| South 56 | Southport 57 |
| South 70 | Bluffton 51 |
| South 83 | Kendallville 50 |
| South 51 | North 55 |
| South 56 | Anderson 72 |
| South 78 | Central Catholic 59 |
| South 82 | Bishop Luers 79 |
| South 61 | Central Catholic 63 |
| South 69 | Bishop Luers 70 |
| South 77 | Mishawaka 66 |
| South 61 | Madison Heights 58 |
| South 30 | Central 46 |
| South 53 | Elmhurst 75 |
| South 67 | Goshen 82 |
| South 33 | North 80 |
| South 76 | Michigan City 88 |
| South 75 | Gary Froebel 91 |
| South 40 | Central 50 |
| South 56 | Logansport 59 |
| South 65 | Huntertown 63 |
| South 56 | New Haven 68 |

1964-65 Reserve Basketball Schedule

| | | |
|---|---|---|
| South 23 | Concordia | 30 |
| South 27 | Southport | 30 |
| South 28 | Bluffton | 36 |
| South 42 | Kendallville | 34 |
| South 31 | North | 34 |
| South 31 | Anderson | 54 |
| South 48 | Central Catholic | 37 |
| South 39 | Snider | 34 |
| South 55 | Luers | 39 |
| South 40 | Central Catholic | 38 |
| South 44 | Luers | 33 |
| South 45 | Mishawaka | 43 |
| South 45 | Madison Heights | 44 |
| South 39 | Bishop Dwenger | 31 |
| South 42 | Central | 54 |
| South 32 | Elmhurst | 39 |
| South 32 | Goshen | 56 |
| South 37 | Michigan City | 41 |
| South 55 | Snider | 54 |
| South 45 | Bishop Dwenger | 39 |
| South 40 | Central | 46 |
| South 56 | Logansport | 47 |

# Kellys Win All-City Laurels

Kelly center Willie Long tries vainly to block a shot by C.C.'s Mike Weidemeier. The Irish won both the game and the Holiday Tourney.

Central's John Lapsley tries to pass out of trouble as Stan Yoder and Willie Long corner him on the baseline. Dean Chidester and Denny Peppler move in to help.

Sophomore center Willie Long and senior guard Denny Peppler are all smiles as they read of their selection to the All-City first team.

Taking the baton from George Sherman, Russ Worman starts out on the last leg of the mile relay against Culver Military Academy.

# Archer Cinder Squad Boasts

With a strong field of returning cindermen and a promising new crop of sophomores, the Archer track team, under the direction of Mr. Frank Geist, set out to make 1965 a successful season.

Rated as a good chance to wrestle the city cinder crown away from North Side, the Kellys had many outstanding performers but had to rely heavily on underclassmen.

The main Green stronghold was in the field events. The Bowmen had little trouble in sweeping the first two places of all field contests in their first meet against Culver Military. Willie Long, Denny Peppler, and Lanny Stults cleaned up in the pole vault. Art Walker and Ron Christon took one-two in the shot put as did Bo Underwood and Gene Smith in the broad jump and Steve Barker and Peppler in the pole vault. Mike Vogt also looked good in the pole vault for the Green.

In the sprints, Larry Hayes had some of the best dash times in the city. Kevin Geiger, Tom Muha, and Russ Worman had already turned in some fine times in the long sprints, and they were expected to leave a lot of foes in the dust.

Distance events could belong to South, as the Kelly cindermen appeared to have many good runners, including George Sherman, Cliff Kuhn, Jim Brookhart, Jim Orr, Tom Russell, Phil Cox, and Denny Teague. Phil Schieb and Lanny Stults had good times in both the high and low hurdles.

Thus with a strong nucleus of sophomores and their 70-39 win over Culver, the Archers seemed bound for a successful campaign during the remaining part of the year.

Archers Russ Worman and Tom Muha spring off the starting blocks against two Culver runners in the 45-yard dash. The Kellys met the Cadets for their first indoor meet of the season, and South went on to pile up an impressive 70-39 victory over the tough Culver squad.

# Strength In Field Contests; Relies On Underclass Talent

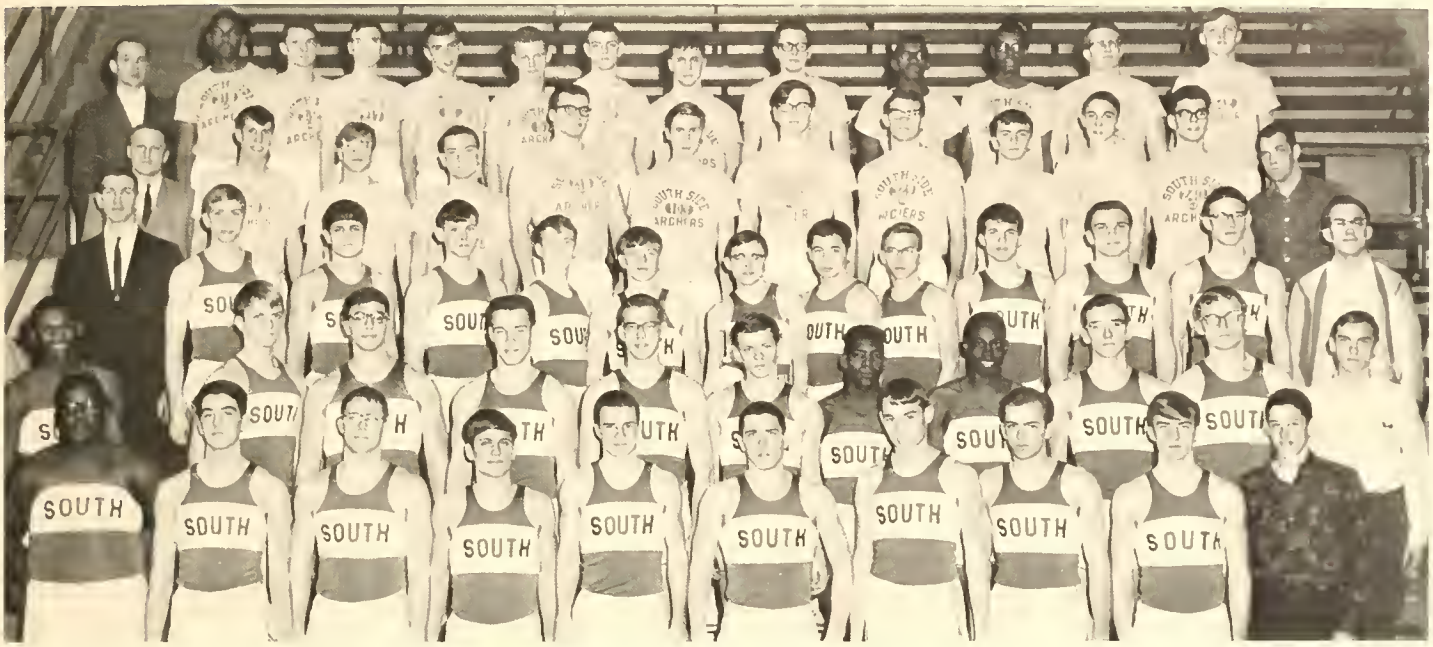

1965 TRACK TEAM—*Front row*: Art Walker, Phil Schieb, Russ Worman, Cliff Kuhn, Denny Peppler, Lynn Hoover, Tom Muha, George Sherman, Kevin Geiger, Steve Butcher. *Second row*: Willie Long, Dana Trier, Ron Christon, John McLaughlin, Bruce Lake, Bob Clevenger, Bo Underwood, Larry Haynes, Mike White, Gene Smith, Ernie Pierce. *Third row*: Head Coach Frank Geist, Lanny Stultz, Phil Cox, Bill Barker, Bob Marsh, Jim Brookhart, Tom Russel, Fred Orr, Tom Braun, Ron Klooze, John Mumy, Gary Stoops, Ray Snider. *Fourth row*: Assistant Coach William Bolm, Steve Theye, Tom Ostrognai, Roger Fisher, Dan Junk, Stuart Marsh, Dan Dunscombe, Steve Dodge, Richard Wartenbe, Denny Teague, Tony Cornacchione, Dave Hallard. *Fifth row*: Assistant Coach Preston Brown, Greg Goulden, Ken Lydell, Ron Lowery, Jim Nidlinger, Dewy Culbertson, Steve Bowlen, Barry Worman, Dave Weidler, C. L. Turner, Bob Bynum, Bill Roe, Mike Grimme.

Sophomore Bob Barker clears the bar at 10-6 to take first place at Culver. Denny Peppler took second as the Green cleaned up in the field events.

Distance runner Cliff Kuhn starts the gun lap in the mile against Culver. Cliff is followed by Lynn Hoover; they finished one-two in the event.

With a final burst of speed, Dana Trier passes the baton to Fred Orr in the mile relay. Culver won the relay, but the Archers won the meet.

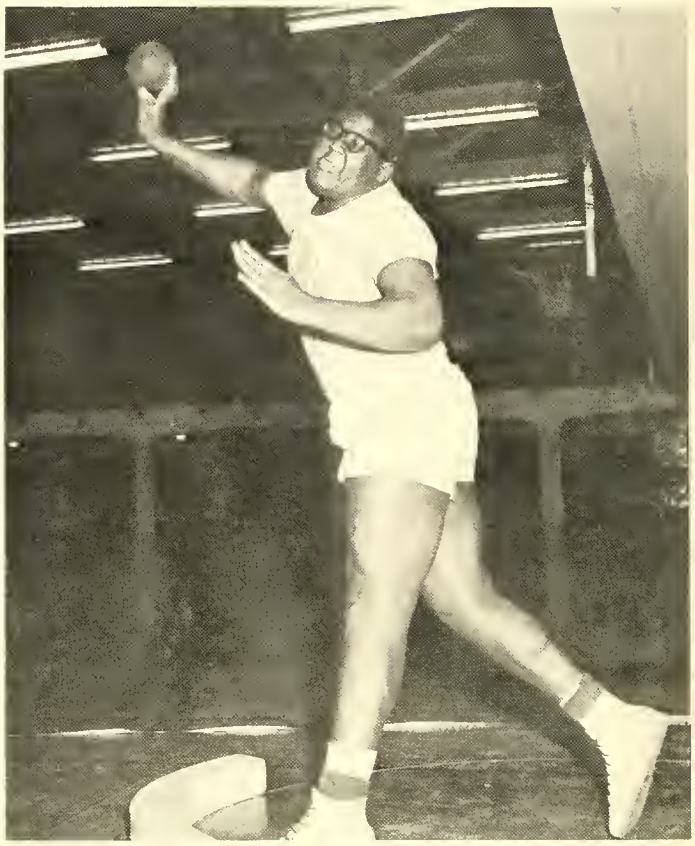

Straining for extra distance, Art Walker lets loose with a first-place toss of 50-7 in the Culver Fieldhouse. South swept the field events.

# Kelly Harriers Rout Culver Military In First Track Test;

After building up a good-sized lead over the Cadets in the 880 relay, Marvin Underwood relinquishes the baton to Bob Clevenger. Culver won the relay, but Underwood evened the score by taking first place in the broad jump with a leap of 18-11.

# Harriers Compile 8-4 Season, Place Fourth In Sectional

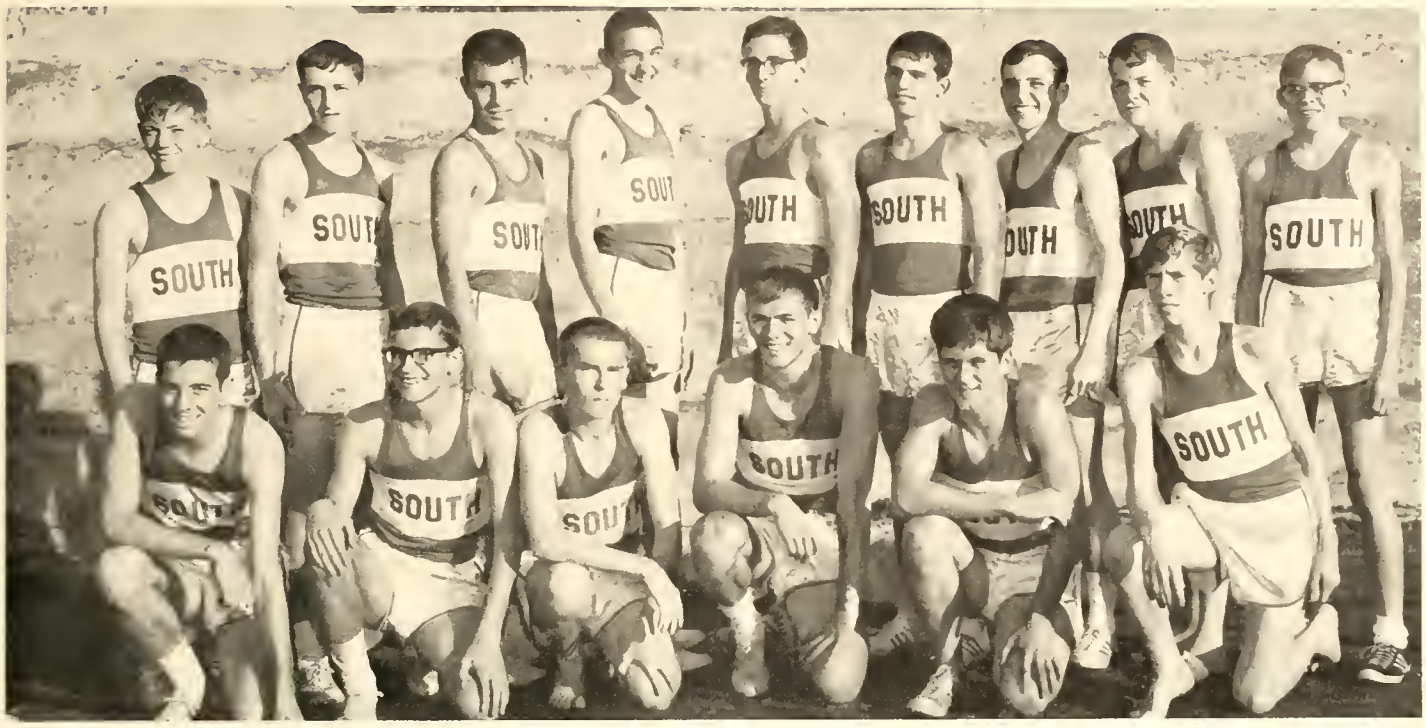


1964 CROSS COUNTRY TEAM — front row: Steve Smith, George Zaderej, Roger Swift, George Sherman, Cliff Kuhn, Bob Marsh. Back row: Jim Brookhart, Steve Powell, Jim Nidlinger, Denny Teague, Mike White, Ron Klooze, John McCallister, Tom Campbell, Tom Russell.

In its first year under the direction of Mr. Frank Geist, Cross Country and Track coach, the harrier squad compiled a record of eight wins and four losses, finishing the season with a fourth-place showing in the State Sectionals.

The team had its first meet with the North Side runners, and the Archers won easily by a score of 18-43, with George Sherman and Roger Swift, both seniors, finishing first and second. The Kelly thinlies then beat Central 20-43 before falling to Elmhurst, 22-33. Central Catholic and Huntington were the next victims, losing by scores of 15-48 and 15-50, as Sherman came in first in both runs.

On their only long trip of the season, the Greenclad runners were trounced by Kokomo 21-40, but the Bowmen redeemed themselves with two wins at Foster Park, the home course, with an 18-40 victory over Huntertown and a 17-42 romp over Concordia. Swift won both races in the absence of Sherman. In the next run, a dual meet with state champion Ashley and a strong Marion squad, the Archers fell to Ashley 20-35 but beat Marion 21-35. South finished the regular season by splitting another dual run, losing to Elkhart 21-36 and beating Warsaw 17-42.

The harriers just ran out of steam going into the sectionals, and a team composed of Swift and Sherman, George Zaderej and John McCallister, both juniors, Sophomores Bob Marsh and Steve Smith, and Senior Clifford Kuhn placed behind Elmhurst, North, and New Haven with a total of 150 points. Despite the loss, South looked strong for the coming seasons, having only three seniors leaving the team and a reserve squad with a 14-1 record for the year.

Kelly George Sherman strains for the finish line in a meet with North Side. Roger Swift finishes close behind for a one-two sweep.

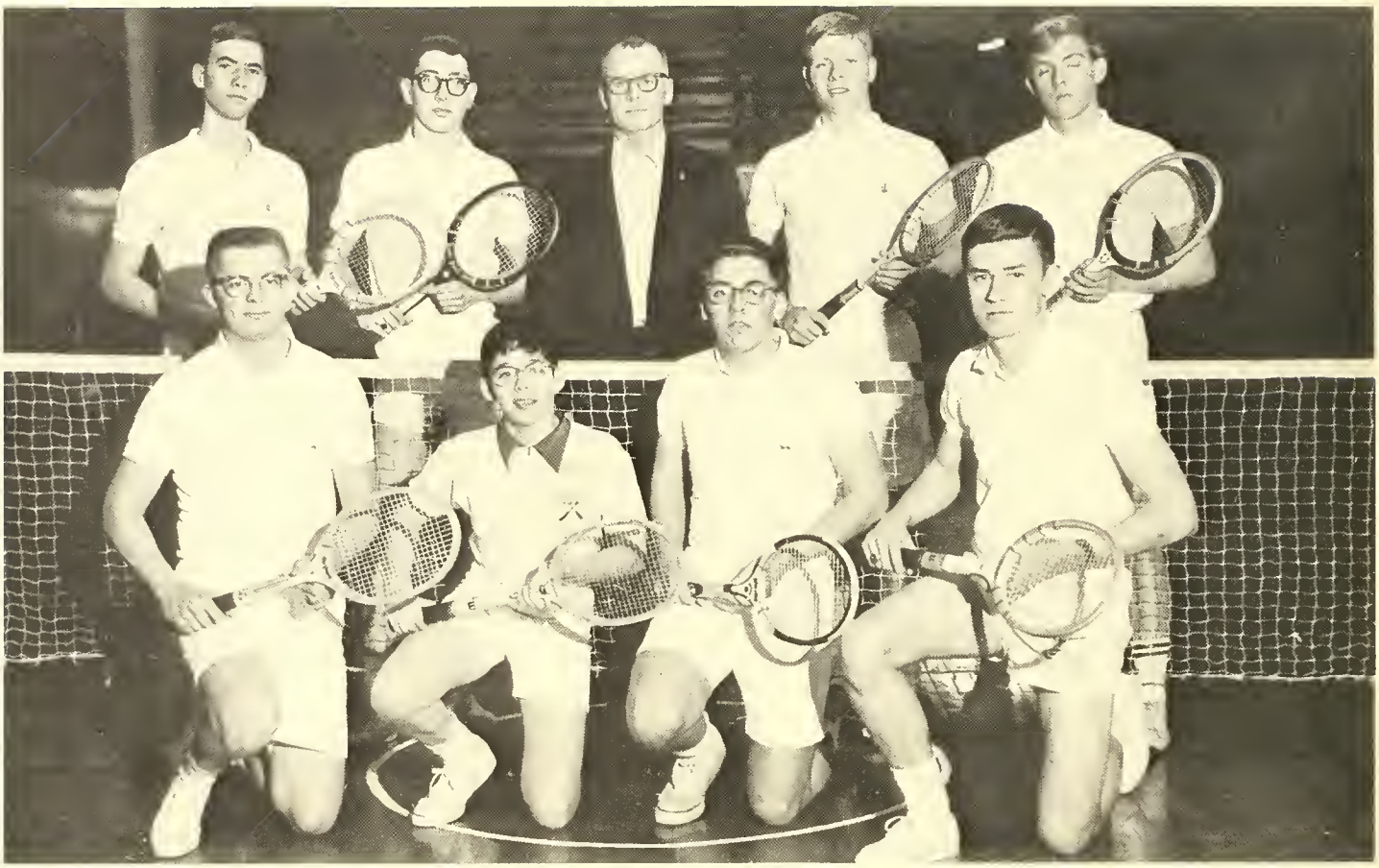

VARSITY TENNIS TEAM—*Front row*: Stan Phillips, Joel Salon, Chad Stetler, Howard Bower. *Back row*: Tom Parrish, Dick Leopold, Coach Everett Havens, Dennis Laue, Gil Haynie. The team has three returning lettermen and is looking forward to a successful season.

# Archer Tennis Team Looks Tough, Faces Hard Season

Seniors Gil Haynie and Tom Parrish, the number-one Kelly doubles team, sharpen their form in an early season practice match.

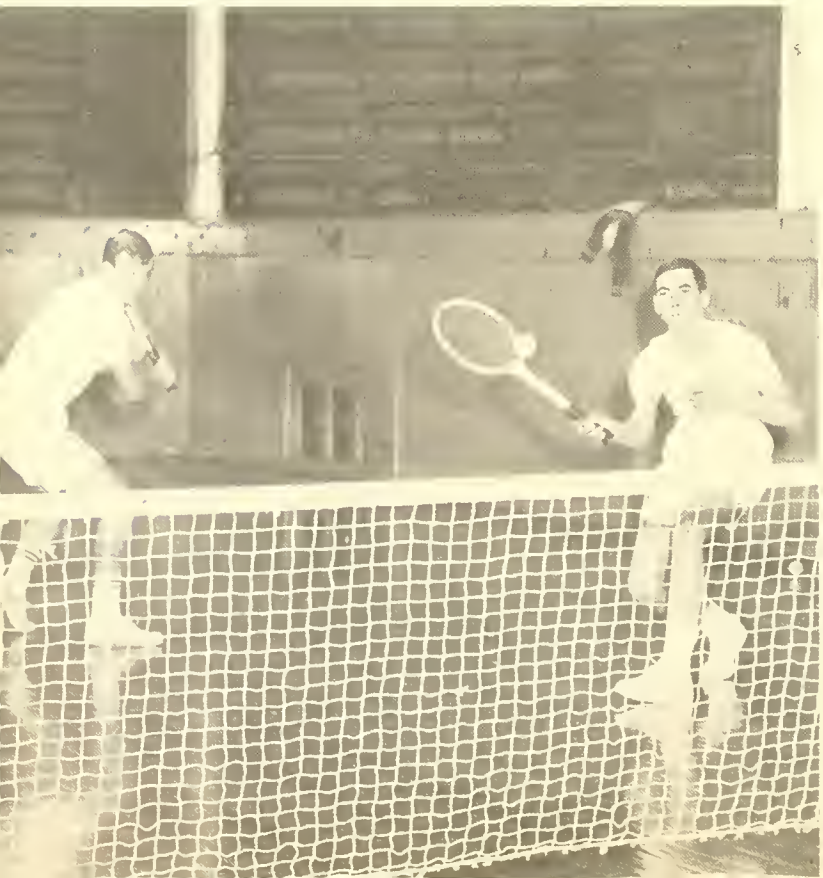

Five returning seniors and some talented underclassmen gave the 1965 South Side tennis season the promise of being a winning one.

Coach Everett Havens, in his eighteenth season as mentor of the Archer net squad, had three lettermen—Gil Haynie, Tom Parrish, and Denny Laue—on which to build this year's team. Each boy was back for his third year with the Green and White and had plenty of prep experience. The other two returning seniors were Dick Leopold and Howard Bower, both of whom saw action as juniors.

Two juniors, James Leonard and Tom Tarleton, were transfer students from out-of-state, but they both had played a lot of tennis. Four talented sophomores, Joel Salon, Steve Powell, Chad Stettler, and Steve Weinraub, also looked as if they would keep the upperclassmen hustling for their regular roles.

Each tennis match consists of five singles and two doubles. Haynie and Parrish held down the top two spots on the squad; and Laue, Leopold, and Bower filled in the second three slots.

The Kelly neters played a 15-match schedule this year as well as hosting the South Side Doubles and competing in the Muncie Burris Singles Tourney and the Culver Invitational. In addition to the five city contenders, the Green met Marion, Peru, Muncie Central, Bluffton, Huntington, Frankfort, Goshen, Burris, and Howe.

# Veterans Spark Golf Squad In Search For City Crown

Hindered by a cold and snowy spring, the Archer golf squad finally got out on the links in early April and set out to capture the city golf crown which had eluded the Kelly's grasp for the past two years.

Since last year was somewhat of a rebuilding season for the Green, Coach Robert Drummond had plenty of experienced par chasers with which to build this year's team. Returning this spring were Senior Robin Pherson and Juniors Art Robson and Craig Alvis. Coach Drummond also had a good turnout of juniors and seniors to help fill the rest of the ranks.

Four Kellys usually made the trip to away matches, while as many as six boys played in the City Series mets. The prep golf matches are scored on both match and medal play; so it took a good team effort to earn a victory.

The Bowmen played all their home games on the Brookwood, Lakeside, or Elks turf. Their only three matches on the road were at Garrett, Decatur, and Auburn.

The Archers played in six City Series matches, two of them being triangular meets. They met North Side, Elmhurst, Bishop Luers, and Central Catholic twice. The Kellys also played in the city tournament. South won three of the first seven local tourneys and were a strong bet to make it four.

During their grueling 14-game schedule, the Bowbenders played three of their out-of-town opponents, New Haven, Garrett, and Auburn, twice and they met Decatur once. They also competed in the links Sectional at Elkhart in May.

VARSITY GOLF TEAM—Art Robson, Craig Alvis, Steve George, Jeff Hundley, Mert Lawry, Jim Ingalls, Robin Pherson.

It's never too early for golf, according to Robin Pherson. The practice came in handy as the snow hampered the golfers early in the season.

Mrs. Marjorie Armstrong's sophomore dance class practices its finale to a Mexican fiesta number for the Spring Show. All the dance classes and more than 300 girls participated in the annual presentation which was titled "Reveries in Rhythm."

# Girls Compete in Many Sports, Present Spring Show,

Seated at the front table, the GAA officers watch Lou Ann Post perform in a Western skit at their annual banquet.

ADVANCED DANCERS—*First row*: Mary Humphrey, Linda Goodman, Connie Roberts, Nancy Tyner, Mary Ann Dugger. *Second row*: Dianna Brown, Patty Klingerman, Jane Zimmers, Anna Richards. *Third row*: Sue Parker, Nancy O'Connel, Judy Lyons, Sandy Van Wagner, Kathy Wyss.

Meeting on Monday nights, the Girls' Athletic Association completed its thirty-ninth successful year. Directed by Mrs. Alice Keegan, girls competed in a wide variety of games and sports while learning the fundamentals of sportsmanship.

Highlighting the year was the annual recognition banquet in January. The banquet, "Semester Showdown," incorporated recognition with fun. Both decorations and entertainment centered around a colorful Western theme. Serving as the guest speaker for the affair was Miss Pauline Van Gorder, dean of girls.

Awards were given in the form of numerals, letters, and gold pins. The highest award, a plaque, was presented at the end of the year to the senior girl who had accumulated the highest number of points throughout her years in G.A.A.

Representing more than fun, exercise, competition, and a chance for recognition, the Girls' Athletic Association emphasized the team work, physical fitness, and sportsmanship.

Another function of the physical education department was the Spring Show. Advanced tumblers, advance dancers, modern dancers, and gym classes were featured in the 1965 Spring Show, "Reveries in Rhythm."

Under the direction of Mrs. Marjorie Armstrong, the advanced dancers proved their agility in various modern dance routines. Advanced tumblers, directed by Mrs. Alice Keegan, demonstrated their skills on both mats and trampoline. Nearly 300 girls participated in the Spring Show, which served as a colorful climax to a year's efforts.

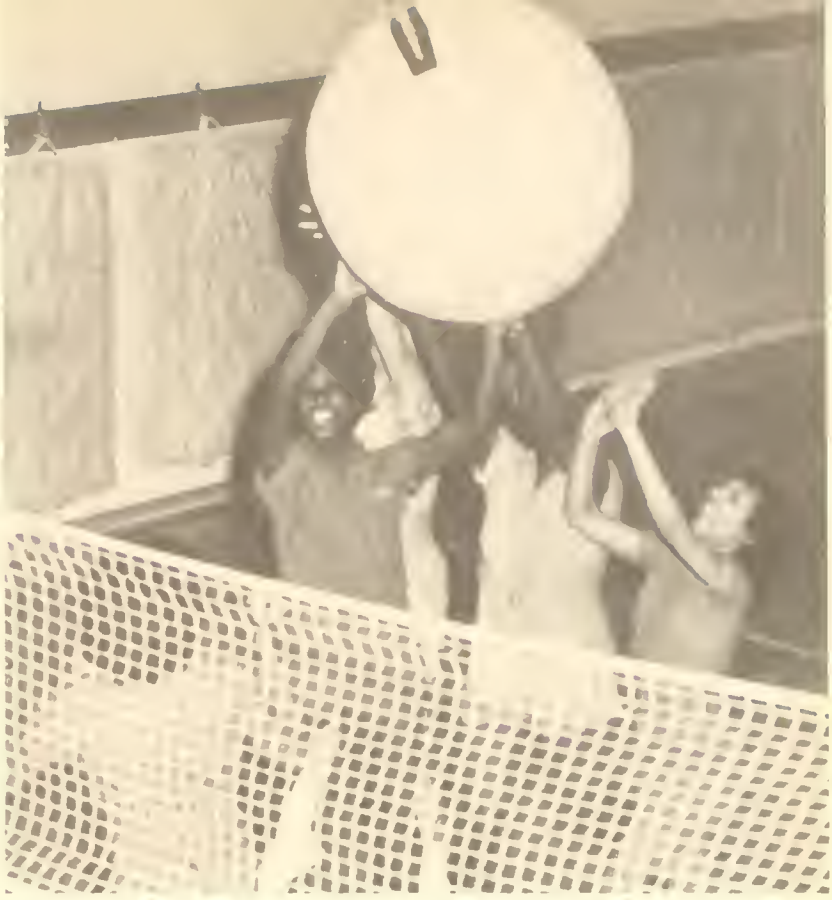

Several girls team up to return a serve in giant volleyball. This was one of the most popular sports on the GAA calendar.

# 'Spring Showdown'; Banquet Highlights Busy GAA Year

Advanced tumblers practicing an intricate formation for the spring show are Sharon Higgins, Kathy Swathwood, Mary Freeman, Bonnie Hofherr, Conia Anweiler, Linda Churchwood, Bonnie Post, Louisa Porter, and Linda Post.

Gary McNaughton spikes the ball on Bob Wartenbe and Steve Shoaff as teammates Kent Bainbridge, Darryl Jones and Bill Bosserman watch.

Heavyweight Basketball Champs: *front*—Rich Ervin, Phil Brown, Bill Hapner; *back*—Bob Hadley, Chip Bolman, Rick Kleifgen, Dick Fischer.

# Intramurals Offer Chance

Offering one of the finest programs anywhere, the South Side Intramural Department completed its thirty-sixth year providing the opportunity to all boys of participating in athletics. This program, under the direction of Mr. Clair Motz, offered competition in 23 sports to boys unable to participate in varsity sports.

The program was divided into noon and after-school competition, with a further division into light, middle, and heavyweight groups. These divisions make competition more fair, and they give more boys and teams the chance to be winners.

There were many different names in the winner's spot this year. To start off the year, Ernie Piearce and Jan Vanderwall were the cross country champions in the light and middle divisions respectively. They both established records on a new course. In the fall bowling tournament, Steve Goble, Larry Zimmerman, Bob Bellis were winners in their divisions.

The fall tennis tourney crowned Larry Botz, Steve Shoaff and Ron Everson as champions. In horseshoes the winners were Larry Botz, Kent Bainbridge, and Bill Griffith. In golf the lightweight championship was shared by Greg Lyst and Larry Petrie. The other winners in the middle and heavy divisions were Bob Fisher and Les Cook. In tag football the Falcons, captained by Steve Quinn, came out on top of the light weight loop. The Himicanes, under command of Tom McCoy, won the heavyweight pigskin championship.

In handball singles, the noon winners were Steve Butcher and John Gustafson. The after-school champions were Kent Bainbridge and Val Budowski. In doubles, the light weight champions were Steve Butcher and Larry Petris. The heavy winners were Steve Becker and John Gustafson. After school the winners were Larry Botz, Bob Horn, and Val Budowski and Bob Jackson.

The boys who hit the most out of the eighty in the noon free throw tourney were Dave Nettrour, Maurice Miller, and Dave Werstler. In the after-school tourney the winners were Tom Westerman, Denny Mahuren, and Jack Buzzard, but no one was able to top Jan Doran's record of 73 set last year. The lightweight noon basketball champs were the Zephyrs, piloted by Joel Salon. The Dukes, whose captain was Butch Goseff, were the heavyweight winners. The Zephyrs and the Dukes were also winners in the noon volleyball competition.

In after-school basketball, the major-division champs were Rick Ervin's Good Pies. The minor division champs were the Scrubs of Kent Bainbridge.

Badminton was one of the last sports offered. Winners were Jim Nidlinger and Roger Allmandinger. The after-school lightweight winner was Denny Mahuren.

All these participants, besides having fun and getting good experience, earned points which they put toward school letters. Sophomores earning 140 points received letters, while juniors and seniors needed 125 points. For every award after his third letter, a boy had his name put on a special plaque. Points were given for participation in an event, and extra points were given to winners and team captains. The Intramural Department has certainly proved that "It Pays to Play."

# For Kelly Boys To Compete In Wide Variety Of Sports

Mr. Clair Motz, South Side's versatile Intramural Director, gives Jim Stone some valuable serving pointers in handball.

Zeroing in on the stake is Ron Koenig as Bill Griffith waits to match his skill in the Fall Horseshoe Tournament.

Two Kellys don the gloves for an intramural boxing exhibition as Mr. Motz referees. The boys worked out after school and had several supervised matches. Boxing is only one of the 23 sports available to boys in the comprehensive South Side Intramural program.

*Underclassmen*

ALLEN

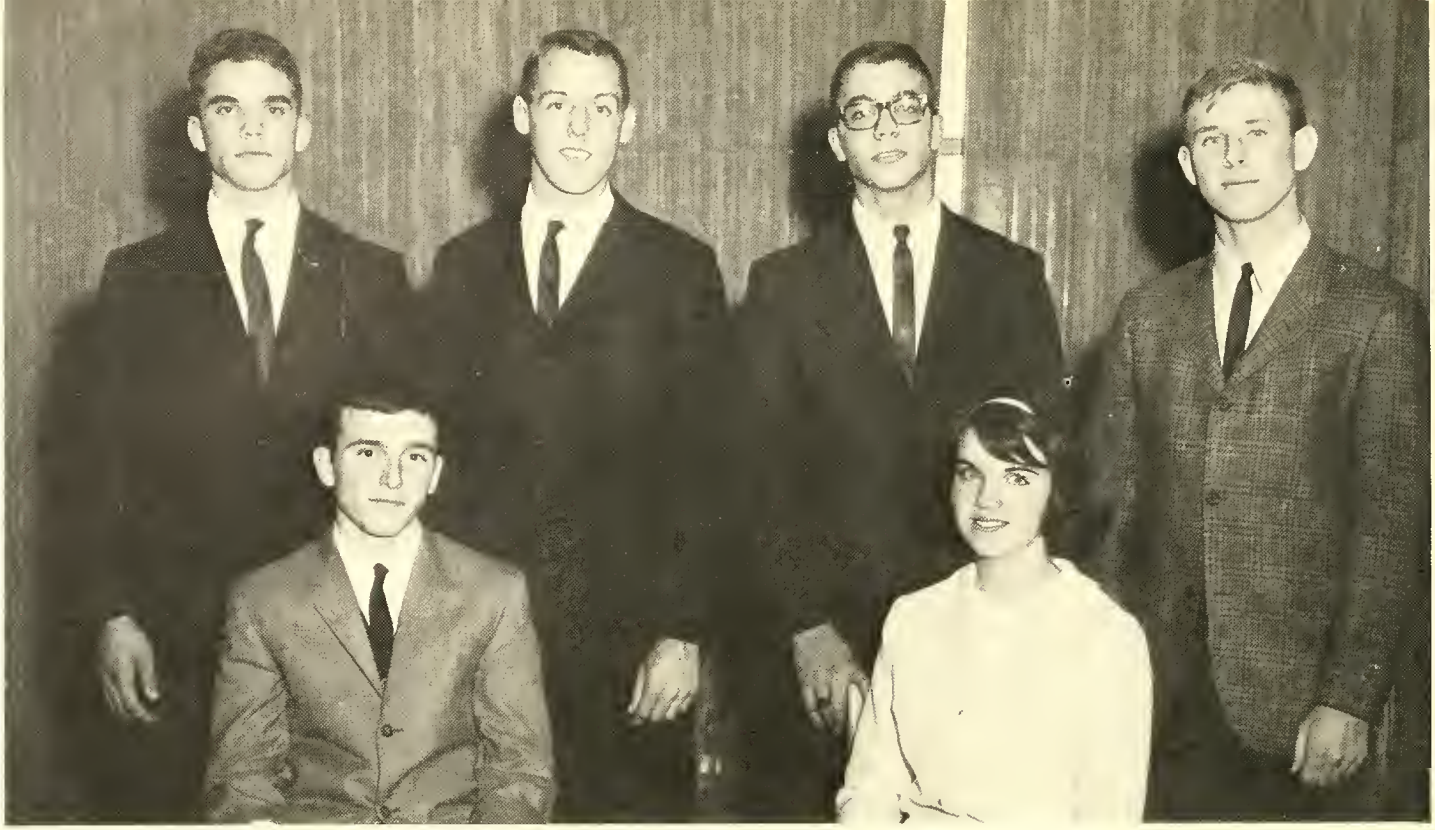

Officers of the Class of 1966 are Cindy Craw (social council chairman), Tim Byers (president), John McCallister (secretary-treasurer), Ron Christon (social council member), Darryl Jones (vice president), and Tim Craig (social council member).

# Class Of 1966 Selects Officers To Plan Social Year;

Junior sponsors Mr. Robert Kelly, Mr. Robert Petty, and Miss Margaret Graham advise officers about plans for the Junior Prom.

We are always busy studying or going to class, organizing clubs and attending meetings, participating in pep rallies and after-game dances, making decoration in anticipation of the Junior Prom, electing officers, backing our teams, or just getting together with the gang around the lockers.

Daily recitations, ringing bells, squeaking desks, shining the seniors' shoes — all are a part of our world. Those little sayings that teachers always have, the crowded halls that are quickly emptied after school, racing to meetings or to the library, going to Hall's for lunch — these, too, are part of our world.

As teenagers we are constantly searching for answers to our problems. Though we will not understand some of these answers until we are older, our teachers help us with many of them and teach us to find the rest for ourselves. Many teachers spend time before and after school helping students with their assignments and personal problems. Teachers not only prepare us for good future study habits but also prepare us for the outside after graduation.

We have discovered our research is not confined to science classes alone, for there is the research paper we are required to write in our junior year. In some classes the use of records or movies helps us gain a more thorough understanding of the subject. Lab experiments and reports on special topics build our school life into a more than ordinary one.

We are not too busy, though, to attend school dances, talk on the telephone for hours, go to the movies, or have a snack at Hall's. Even these activities reassure us that not a moment is wasted of our special "Bejuniored" world.

Cheri Ackworth
Kathlene Alter
Craig Alvis
James Anderson
Diana Andrews
Conra Anweiler
Steve Armstrong
Diane Arnold
Linda Ashe
Jerry Ashton
Ron August
Linda Austin
Roger Austin
Linda Baer
Martha Bailey
Kent Bainbridge
Tom Ballman
Chris Bandemer
Tony Bartkowiak
Ronald Barton
Cheryl Bauer
Becky Beams
Danny Beard
John Beard
Kirby Beber
Linda Bechtold
Gary Becker
Jan Beghtel
Bob Bellis
Kathleen Beltz
Dan Biberstine
Alan Biddle

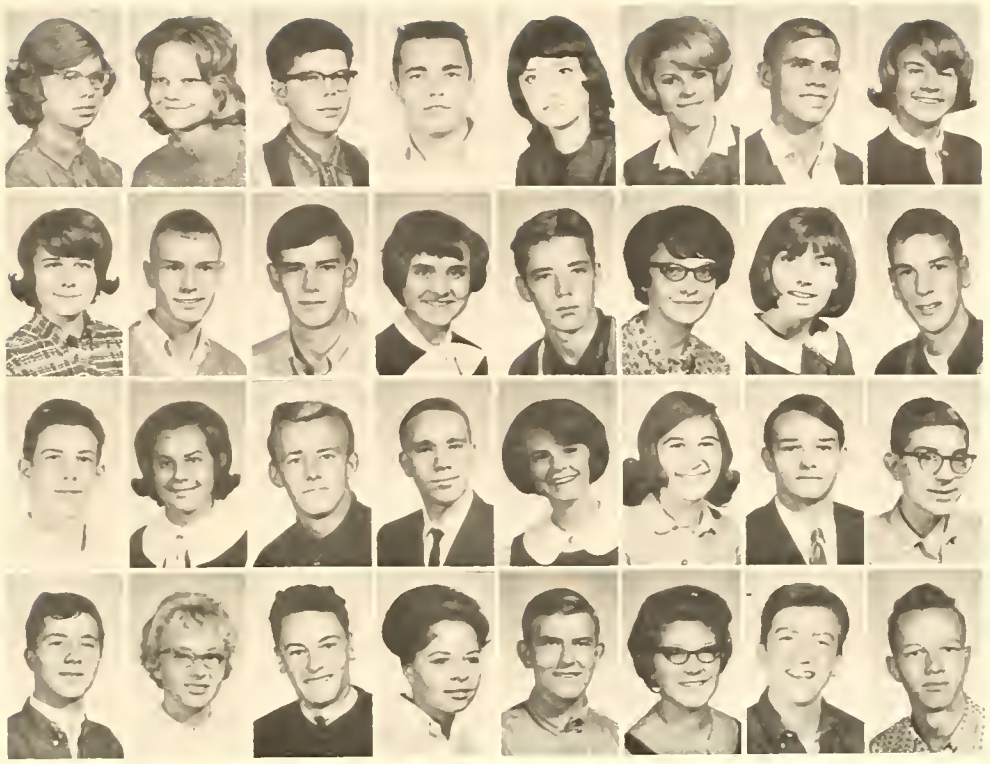

# Sponsors Take Part In Functions By Guiding New Leaders

Cheryl Bill
Carter Bishop
Greg Black
Janie Bleeke
Dale Bleich
Joy Blombach
Martha Blood
Dave Bly
Ed Boltin
Donna Bouillon
Susan Bowland
Ted Bowley
Cynthia Bowser
Dave Boyer
Keith Bradtmiller
Bob Bragalone
Suzanne Bragg
Ian Breedlove
Nanci Brick
Joy Bright
Steve Brittenham
Larry Brockmeyer
Tom Brooks
Vernon Brooks
Diana Brown
Lea Brown
Irving Brownlee
Susan Broxon
Carole Bruck
Betty Brunner
Lois Buesking
Ruth Bultemeier
Dave Burns
Nancy Burns
Richard Burton
Steven Butcher
Tim Byers
Dan Camp
Patricia Campbell
Gary Carnahan

Aside from daily homework assignments, Joann Wasson finds that much of her time is devoted to the preparation of her research paper.

Great chords of harmony bellow forth as Margaret Deihl accompanies John McLaughlin, Ted Pfeiffer, Tom Warfel, and Greg Black.

# Junior Students Take Time Out From Tests, Homework,

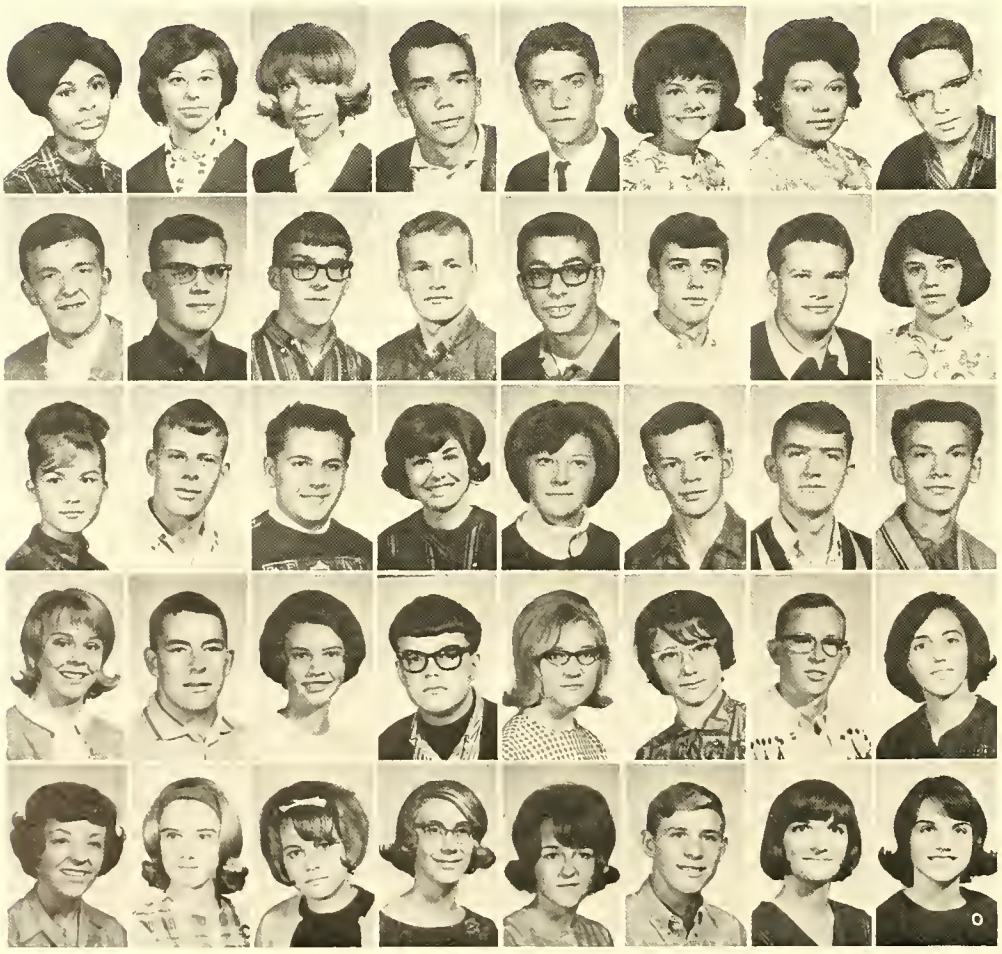

Patricia Carouthers
Patsy Carpenter
Sarita Carpenter
Vincent Carr
Robert Cartwright
Sandy Caston
Blanca Cavazos
Dave Chandler
Steve Chaney
John Charles
Mike Chenoweth
Michael Childers
Ron Christon
Dan Chrzan
David Clark
Judy Clark
Karen Clark
Richard Clark
Tom Clauser
Dianne Clawson
Candi Clevenger
Robert Clevenger
Dennis Close
Bob Cole
Judith Cole
David Collins
Connie Conrad
Mike Conway
Deborah Cook
Traye Cook
Phillip Coolman
Cindy Cooper
Nancy Cooper
Cathy Coplen
Sharon Corkwell
Cindi Coulter
Cheryl Cox
Tim Craig
Judy Crane
Cindy Craw

Sue Crayton
David Crick
Kathy Crum
Darlene Crumrine
Eric Danley
George Danusis
Larry Dauscher
Jane Davis
Kay Davis
Larry Davis
Kathy Degitz
Pamela Dehnert
William DeRyk
Gary Dibble
Kay Dickey
Don Dixon
Stephan Dodge
Larry Dove
Pat Dowling
Paula Driver
Mary Ann Dugger
James Dunkin
Herb Dunlap
Ruth Dunscombe
Alex Early
Linda East
Tom Eberhard
John Eckrich
Lizbeth Edwards
Paula Elmer
Karen Eloph
Debbie Ember

# Research Paper To Relieve Tensions Of Tight Schedule

Jim Emkow
Elaine Emrich
Mike Emrick
Marlene Erb
Larry Erck
Nancy Ertzinger
Tom Evans
Dan Ewald
Steve Fabini
Carol Fairchild
Linda Fairchild
Sandy Fernandes
David Fireoved
Roger Fisher
Sharon Flinn
Roger Flood
Edward Flottemesch
Karen Foellinger
Stanley Fox
Michael Fraizer
Linda France
Bonnie Franklin
Bill Franze
Sandy Fredrick
Steve Fredrick
Jackalene Gaham
Rosel Gallmeister
Patty Galloway
Steve Galloway
Mary Gatchell
Ken Gebert
Kevin Geiger
Susanne Gemmill
Steven George
Sharon Gerrard
Carolyn Glass
Richard Gleckler
Steve Goble
Susan Goebel
Brenda Goggons

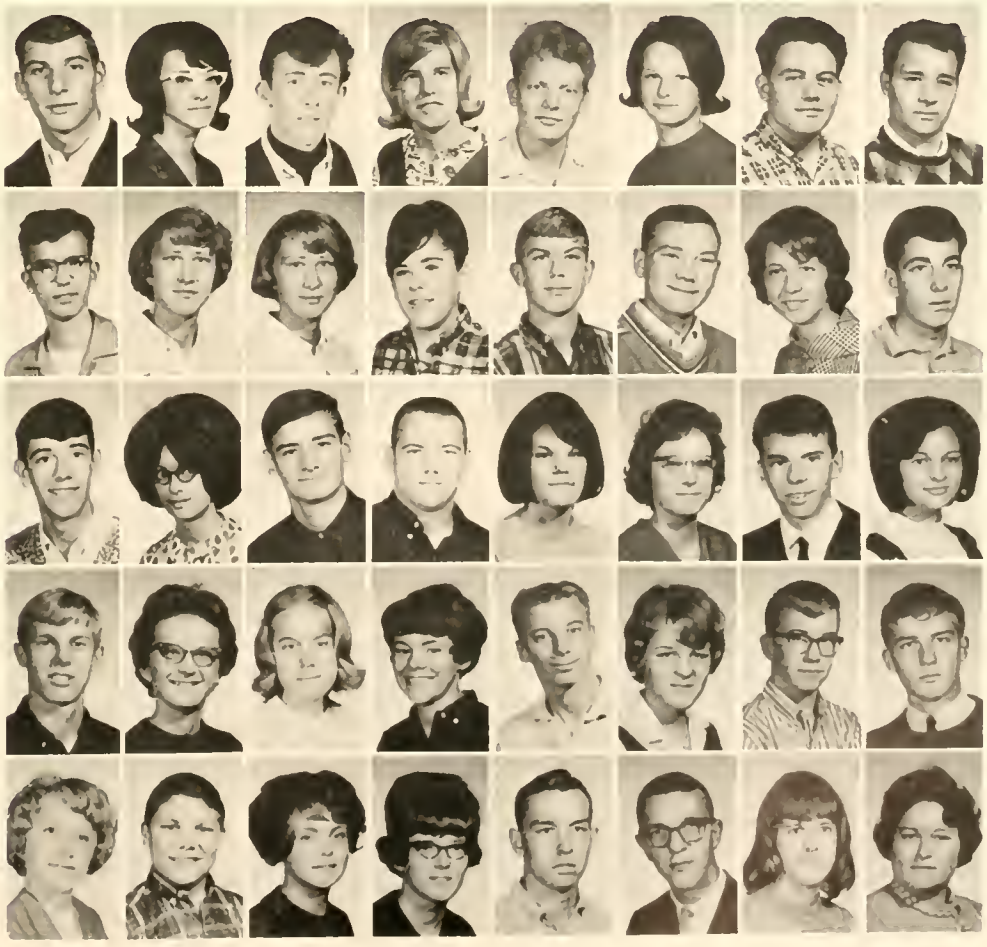

Steve Goldstein
Virgina Gomez
Judi Goodman
Theresa Gordon
Colleen Gorrell
Laurel Gottschalk
Patricia Graffis
Joel Grandstaff
Karen Graves
Mark Gremaux
William Grimme
Pam Groves
Fred Habegger
Sue Haff
Cheryl Hager
John Hall
Clifford Hallam
Stan Hamilton
John Hammond
Kenneth Handy
Kay Hansen
Ravenna Hapner
Belinda Harden
Craig Harding
Jack Harrold
Michael Harvey
Robert Hatcher
Larry Hayes
Cheryl Heck
Deborah Heckman
Donna Helton
Susan Henning

# Many Juniors Spend Leisure Time In Sports Activities;

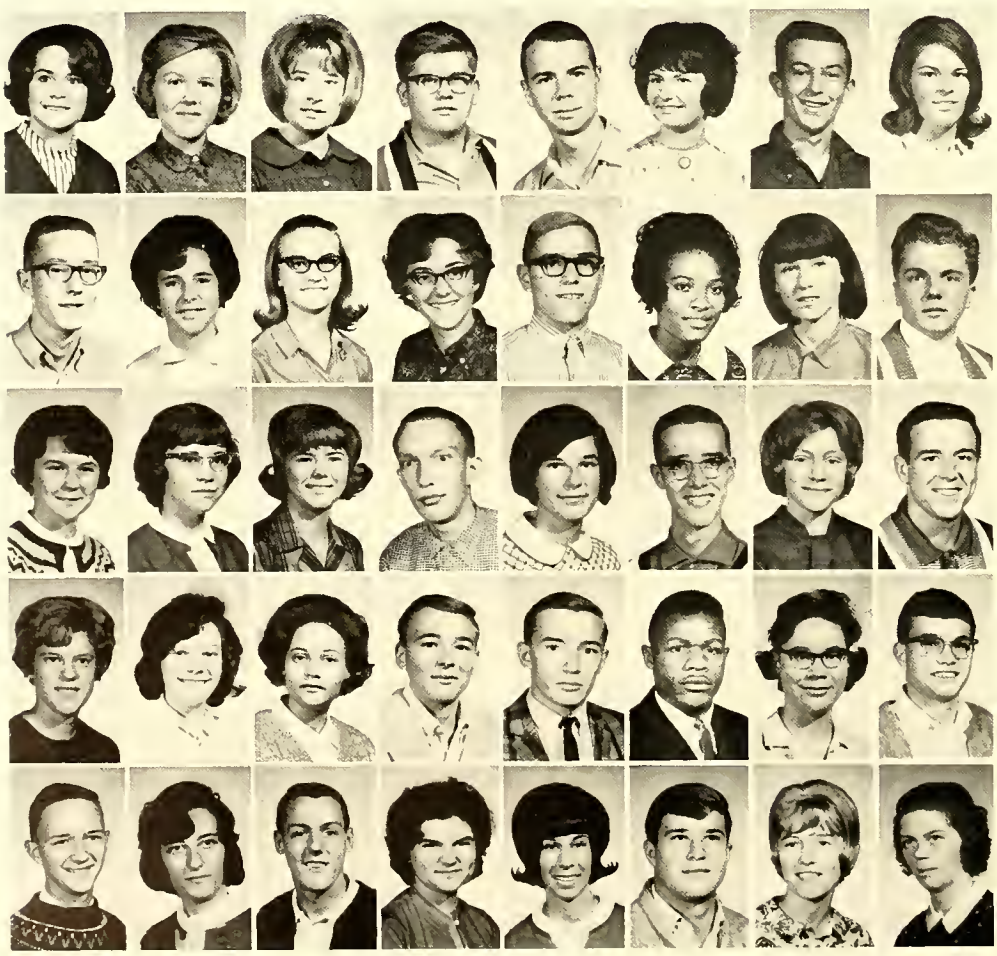

Sherrie Herron
Janet Hines
Lynn Hirschberg
Ronald Hitzeman
Tom Hoff
Cheri Hoffman
David Hogan
Marsha Holmes
Robert Horber
Ellen Horn
Linda Horn
Susan Horstman
Dean Houser
Maxine Howell
Peg Howeth
David Huff
Lydia Hughes
Dorothy Hummel
Mary Humphrey
Paul Huston
Lynda Ingebrand
Dennis Ingmire
Sandy Irmscher
Robert Jackson
Janet Jacobs
Christine Jacox
Viola Jenkins
Stephen Jewel
David Johnson
Frank Johnson
Margaret Johnson
Richard Johnson
Robert Johnson
Sandy Johnson
Darryl Jones
Party Jones
Cheryl Kaplan
Kerry Kaplan
Linda Kappel
Jeraldine Karst

As Sophomore Jim Lohman struggles with a Michigan City Red Devil, teammate Ned Melchi (54) prepares to go to his aid; Sophomore Lanny Stults (25) looks on in amazement at the action in this late winter reserve basketball game in the South Side Gym.

# Participate In Extra-Curricular Indoor, Outdoor Events

Pam Kee
Jean Keirns
John Kelder
Elizabeth Kenwood
Bruce Keuneke
Cherie Kidwell
Robert Kimmel
Kristine King
Bette Klea
Betty Klingerman
Don Knepple
Mike Knight
Susan Knight
Anne Knipstein
Becky Knox
Cathy Koch
Mike Kocks
Terry Koczor
David Kolkman
Donald Koop
Tom Koop
Stanley Krauhs
Fred Krauskopf
Linda Krauskopf
Jim Krisher
Dave Kuester
Nancy Kunkel
Bruce Lake
Joyce Lambert
Patt LaPointe
John Leakey
Monica LeCoque
Nancy Lee
Patrick Lee
Pennie Lefevra
Jean Lehman
Sharon Lentz
James Leonard
Cathy Lepper
Jeff Levy

Thomas Lewandowski
Karen Lobert
Karen Loe
Scott Longardner
Jessie Lopez
Susan Loucks
Andrea Loverde
Ronald Lucas
Judith Lyon
David Lyons
John McCallister
Susan McCloskey
Sherry McCracken
Pat McCullour
Marilyn McEachern
William McGinnis
Beverly McKeever
Dave McKibben
John McLaughlin
John McLemore
Karen McMillin
Gary McNaughton
Kenneth McPherson
Janet McRae
Andrew Madinski
Marcia Makurat
JoEllen Malles
Laura Margolis
James Markin
John Markoff
Marietta Marquart
Priscilla Mason

# 'Bejuniored,' Junior Banquet, Accentuates Year's Events;

Highlighting the Junior Banquet was the "Gangrene Party" in which the Addams Family was portrayed in a delightful comedy. John Charles, appearing to be the only human being, is clawed, much to his dismay, as he realizes the monsters' presence.

Michael Matson
John May
Linda Mazelin
Ned Melchi
Diane Melching
Ray Mellott
Ruth Merin
John Merrill
Cheryl Mertens
Marsha Meyer
Maureen Mickelsen
Margaret Mielke
Charles Miller
Gary Miller
Sharon Miller
Danny Mills
Susan Mills
Bernice Mims
Susan Minier
Steve Miser
Linda Mitzner
Barbara Modica
Dennis Moore
Francis Moran
Jane Morris
Mike Morrissey
Renee Muncy
Charlene Myers
John Nadolny
Chris Nahrwold
Janis Nash
Debby Neal

# Actors Portray Addams Family In Skit For Gangrene Party

Shirley Nelson
Judith Nesbit
Lynda Nordeen
Marieta Oberkiser
Marsha Ochstein
Barbara Odier
Jim Oglesbee
Toya O'Hora
Mike Omspach
Tom Ostrognai
Gordon Ouimette
Maureen Oxley
Ivan Painter
John Paris
Doris Parke
Sue Parker
Angelica Pavley
Mark Pearson
Bill Pelz
Gloria Pena
Nancy Perry
Larry Petrie
Ted Pfeifer
Stan Pfeiffer
Nancy Pfundstein
Deborah Phillips
Jim Phillips
Nancy Phillips
Stan Phillips
Ernest Pierce
Janey Plothe
Susan Poiry
Donald Poitras
Larry Popoff
John Post
Vincent Pratico
Jenean Price
Cheryl Prill
Edward Probst
Richard Quick

Kathy Vollmer looks just in time to see Sue Strehlow approaching with knife in hand to save the frog that seems to be in trouble.

Armloads of books don't seem to have any weighting effect as John Leakey and Toya O'Hora discuss in length the day's activities.

# Students Encounter Difficulties While Passing In Corridors;

Joanne Quickery
Linda Quinn
Dan Raber
Clarence Raby
Suzanne Ramage
Darlene Raquet
Michael Ray
Sherry Ream
Nancy Reece
Susan Reed
Connie Reiff
Deloris Reinbold
Rosanne Reinking
Linda Reiterman
Phil Reynolds
Lou Ann Rhoads
Alan Richard
Shelia Richardson
Tom Richardson
Judith Rickers
Jeff Riley
Sally Rhinehold
Steve Ringenberg
Connie Roberts
Steve Robinson
Arthur Robson
Mark Rodenbeck
William Rogers
Susan Rose
Carolyn Ross
Dan Ross
Judi Ross
Debora Rothberg
Paula Russ
Stanton Sachs
Lynne Salomon
Mary Sanchez
Lonnie Sawvel
Douglas Sawyer
Daniel Schafer

Jacqueline Scheele
Steve Schele
Stephen Schmidt
William Schmitt
Valentina Schulojew
Jeffrey Schultz
Sue Schwan
Fred Schwartz
Stephen Schwarz
Greg Scott
Richard Scranton
Pam Sealts
Linda Seibert
Teresa Seibold
Vicki Shaffer
Rosalie Shanebeck
Ronda Shannon
Bernice Sheray
Nancy Shoaff
John Shomo
Linda Shopoff
Karlene Shuler
Natalie Siegel
Mary Ann Simmons
Mike Simpson
Tom Sims
William Sinish
Roy Sitcler
Marilyn Skinner
Alice Smith
Brook Smith
Linda Smith

# Large Class Offers Opportunities for Many Friendships

A typical scene at South is the chaos after every bell as hundreds of students, frantic in their haste not to be late, make their way through the throngs of people to the next period class which is usually in the opposite part of the building.

Patricia Smith
Philip Smith
Vern Smith
Cheryle Smyser
Linda Snowberger
Gerus Snyder
Ronald Spayde
Ethel Stanton
Rick Stapleton
Barbara Steele
Linda Stehouwer
Michael Stephan
Claire Stepnitz
Janet Stetler
Nancy Stewart
Sharon Stier
John Stiles
Arlette Stocksdale
Mike Stoddard
Edwin Stoller
Cheryl Ann Storer
Carol Stoskopf
David Strader
Donald Straw
Susan Strehlow
Donald Strutz
Thea Styles
Mike Summers
Greg Swain
Kathy Swathwood
Virginia Tapping
Tom Tarleton

# Juniors Take Aptitude Tests In Preparation For College;

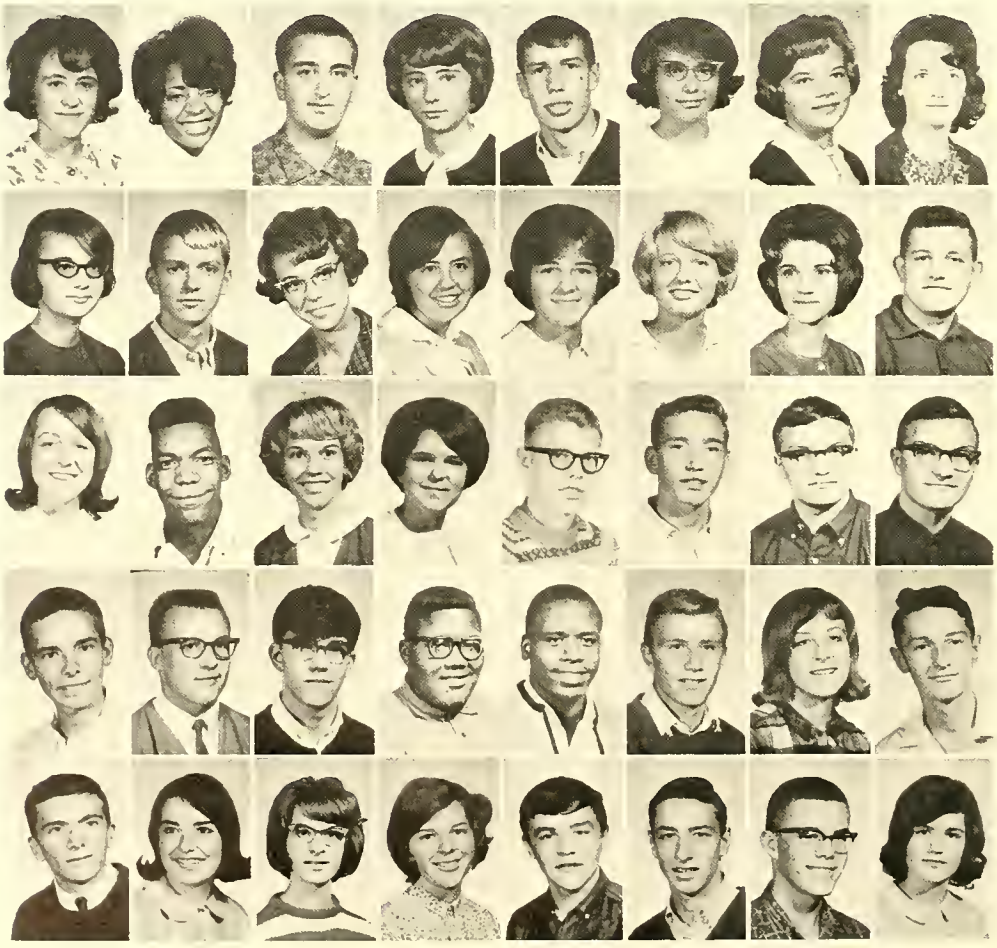

Patricia Tassler
Dorathy Taylor
Tim Taylor
Becky Teaque
Steve Theye
Nancy Thomas
Trina Tieman
Nancy Tracey
Randye Tranter
Dana Trier
Linda Trott
Sally Troyer
Lana Turflinger
Wanda Turner
Joy Turney
Larry Tuttle
Nancy Tyner
Marvin Underwood
Marlo Vanderwall
Kathy Vollmer
Glenn Vonderau
Nicky Wade
Tim Wagley
Tom Wagley
Richard Waikel
Michael Waldman
Jeb Waldschmidt
Arthur Walker
Larry Wall
David Walsh
Carol Wamsley
Thomas Warfel
Richard Wartenbe
Joann Wasson
Lynda Watson
Melinda Watson
Paul Wehrle
Tom Weinraub
Davis Werstler
Frances West

Daily assignments, reports, class notes, quizzes, and tests, all are a part of Mr. Robert Kelly's marketing class. Mr. Kelly tries to teach his junior pupils to understand the importance of knowing fair and beneficial competition in our modern society.

# Students Spend Many Hours Studying For Higher Grades

Chris Westerman
Janet Westerman
Tom Westermann
Linda Wheeler
Michael White
Rebecca White
Robert White
Linda Whitman
Joanna Whittaker
Shawn Wickham
Diana Wickliffe
Carolyn Widner
Sharon Widner
Karen Wiedman
Barbara Williams
Daniel Williams
Sally Williams
Larry Wilson
Nancy Wilson
Sharon Wilson
Linda Winesburg
Rodka Winkler
Kathi Wise
Darlene Witzenman
Ann Wood
Susie Woodruff
Floral Woods
Connie Worster
Randy Wright
Jenna Wyatt
Sandra Yaney
Mary Yergens
Jody Young
George Zaderej
Andrea Zala
Jane Zimmers
Melanie Zinn

Music brings smiles to faces of class officers Steve Weinraub, social council chairman; Tom Fleming, vice-president; Mike Phelps, social council member; Jim Lohman, president; Dave Junk, secretary-treasurer; and Sally Rietdorf, social council member.

# Sophomore Officers, Sponsors Delight In Making Music;

One of the three sophomore sponsors, Mr. Alfred Hemmer, entertains his associates, Miss Lutie Young and Mr. Gary Crawford.

In September of 1964, the corridors of South Side High School again came to life. The halls bustled with more than 600 new sophomores who, though unaccustomed to high school, sought to involve themselves in its activities. Thus, the last nine months have proven a challenge to all young people who thirst for knowledge, fellowship, and personal development.

Influenced by such men as Euclid, Shakespeare, Mark Twain, and Benjamin Null, sophomores have added considerably to their store of knowledge. As well, they have had opportunity for physical improvement through physical education classes and a varied intramural program.

Organizations such as Wranglers, Meterite, Safety Council, and Assemblies Workshop have presented a challenge for leadership self-improvement, and service. Outlets for fun and social activity came on the forms of ball games, after-game dances and the Sophomore Party.

Reacting well to challenge and opportunity, sophomores have matured considerably in a short year. Mastering innumerable matters of procedure, they have become oriented to a new and challenging way of life. Having adopted and been adopted by South Side, sophomores were soon ready to donate time and energy for the activities and improvement of a school which is now their own.

This growth, in all its forms, however, must not cease with the coming of summer. Now friendships will be deepened, knowledge digested and organized, and fitness maintained. Because sophomores have met the challenges and taken advantage of the opportunities of their first year at South Side, the future years hold a promise of happiness, excellence in academics and outstanding achievement in sports.

Steven Adams
Glenna Adkins
Mike Allen
James Anders
William Anders
Larry Anderson
David Andrews
Phil Andrews
Nancy Anweiler
Daniel Appel
Diana Arnett
Steven Arnett
Patricia Arnold
Nancy Auer
Eric Augsberger
Barbara Ault
Stephan Austin
Laura Azar
Robert Babbitt
Janeen Badgley
Karen Baker
Richard Ball
Barbara Barker
William Barker
Phillip Barnes
Ralph Barnes
Ruth Bartl
Kay Barve
Robert Bassett
Tonne Batdorf
Betty Bates
James Bauserman

# Work Together To Sketch Plans For Annual Class Party

Karen Baxter
Nancy Beck
Ruth Becraft
Kathleen Bednarczyk
Monette Beery
Larry Bell
Benjamin Beltz
Carolyn Bender
Gregory Bender
Judy Bennett
Ruth Bennett
Mark Bennington
Dave Bercot
Mike Berning
Tom Bill
Charles Bixby
Marva Black
Judy Blauvelt
Linda Blauvelt
Mike Bliahu
Wayne Bly
Paul Bobay
Cynthia Boggs
Don Bohlender
Tara Boitet
Ann Bonner
Jesse Booker
Stephan Bowland
Kenneth Bradford
Dan Bradtmiller
Beverly Brandt
Thomas Braun
James Brookhart
Dave Brown
Linda Brown
Sharon Brown
Janice Brudi
Julie Buchheit
Robert Buckley
Thomas Buelow

Diane Bumgardner
Jack Burks
Kenneth Burnett
Gary Butler
Jack Buzzard
Robert Bynum
Richard Byrd
Kay Campbell
Michael Campbell
Jayne Carithers
James Carpenter
Jean Carr
Barbara Carrion
Mike Cassady
Darlene Cavill
Ed Chambers
Roman Chang
Madaline Chapman
Haskell Charles
Lola Chen
Steve Childers
Beverly Chipko
Barbara Clark
Mary Clark
Patricia Clark
Diane Click
Chris Colclesser
Cindy Collins
Gary Cook
Leslie Cook
Cheri Cooney
Anthony Cornacchione

# Ramps, Gym Exits, Various Rules Confuse New Students;

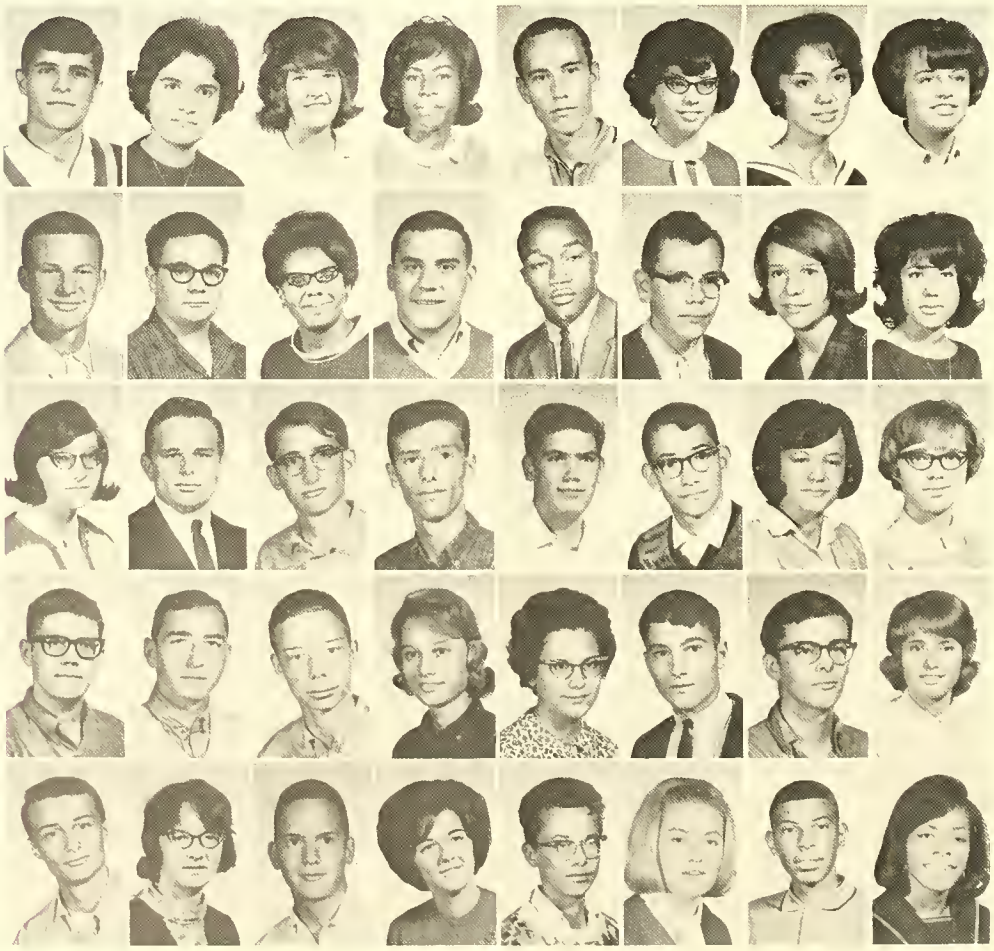

Phillip Cox
Cathy Cozmas
Christine Cragg
Dorothy Craig
Randy Crist
Becky Crosby
Barbara Crow
Dena Crow
Dewey Culbertson
David Current
Gail Curry
Mike Danley
Johnny Davis
David Dawkins
Cathy Deal
Dora DeLeon
Lydia Derkach
David Diaz
Mike Dockery
Rick Donahoo
Terrence Dougherty
Ronald Doyle
Linda Draper
Barbara Druesedow
Stephen Duncan
John Dunfee
Jack Dunifon
Bernadette Dye
Linda Eagleson
Dave Eggiman
John Ellis
Susan Ellis
Alan Eme
Debby Ensch
George Ensley
Marilyn Enz
Ron Erck
Ina Erps
Colonial Evans
Dorothy Evans

Who says studying can't be fun? New Archers Sherry Walker and Dan Appel display the exacting study habits necessary for success.

Senior Carol Channell outlines the basic principles of American government to Mr. Knigge's sophomore homeroom members.

# First Year Of High School Career Requires Intense Study

Karen Evans
Kevin Evans
Kathleen Fabini
Richard Fancher
Tom Fay
Mike Fedock
Karen Fernandis
Steve Field
Clifton Files
Athena Filippou
John Finchum
Cynthia Fine
Barbara Fisher
Tom Fleming
Jennifer Flood
Sandra Foelber
Bob Fortney
Debbie Foster
Jack Fox
William France
Linda Fredrick
Miles Fredrick
Nancy Fredrick
David Frump
Judy Fuelling
Mary Fulmore
Barbara Gaham
Debby Gallmeyer
Kenneth Gantz
Shelley Gargett
Gregory Gaulden
Ken Geesaman
Rodney Gerig
Ellen Gernand
Steve Gingher
Jeffrey Goltz
David Gomez
David Good
Linda Goodman
Robert Gorrell

Carol Goshorn
David Gould
Michael Grabner
Stanley Graves
Gloria Griebel
Alice Griffin
Presta Griffin
Tom Griffin
Rhonda Griffiths
Michael Grimme
Timothy Grube
Nancy Habman
Carol Haflich
Alan Hall
Margery Hall
Virgina Hall
Kenneth Hambrock
Ronnie Hamilton
Virgil Hammock
Diana Handy
Gary Hansen
Mary Harding
Diana Harmyer
Myra Harper
Beth Harsch
Beverly Hart
Patrick Hart
Bruce Hartman
Gloria Hartwig
Janine Harvill
Janeen Hawk
Lewis Heath

# Sophomores Discover Endless Opportunities To Build New

Observing the annual ritual of the first day at South Side, new students rummage for their precious program cards to guide them through their first set of high school classes. The next problem for these confused students is attempting to locate the proper gymnasium exit.

Patricia Heath
Marilyn Hecht
Becky Heckman
Cheryl Hedstrom
Christy Hees
Joanne Hege
Neal Heiser
Bonnie Henderson
Dave Henry
Carol Hershberger
Anne Heywood
Julie Hickman
Tom Hicks
Greg Hinshaw
Pamela Hinton
Lennie Hockman
Judith Hofer
James Hogan
Ruth Hoover
Cornell Hopkins
Vickie Hosler
Naomi Hout
David Howard
Linda Howard
Steven Hower
Nancy Howey
Dave Huffman
Martha Hughes
Sharon Hull
Toni Hundley
Charles Inman
Kathy Ireland

# Friendships, Become Accustomed To Traditions Of School

Richard Jackson
Inge James
David Jaques
Marilyn Jarboe
Sherry Jessup
Jerry Johnson
Sue Johnson
Doug Jones
Jan Jones
David Junk
Diana Kachiamenis
Rick Kearnes
Elizabeth Keck
Sue Keith
Carol Keller
Barbara Kelley
Peggy Kelley
Linda Kenagy
Steve Kennedy
Margery Kettler
Sharon Kiger
Bill King
Cheri King
Michael Kinsey
Linda Kirchner
Lonnie Kirtz
Kay Klaehn
Ronald Klooze
Serena Knafel
Dennis Knepple
Linda Knettle
Diane Knigge
Michael Knight
Charlee Knox
Priscilla Koch
Allen Koehlinger
Barbara Koenig
Robert Koontz
Ed Korte
Mary Kratzman

Twila Krauskopf
Mike Kreicher
Marcia Kumfer
Jill Lake
Marilyn Lamb
Carol Lansdowne
Grant Larson
Terry Larison
Susan Laymon
David Lee
Fred Leitenberger
Barbara Lesh
James Levy
Cord Lewton
Beth Liby
Karen Lightcap
Mary Lichtsinn
Fred Link
Donna Linsky
Jim Liverman
Mike Logan
Jim Lohman
Shelly Long
Shirley Long
Willie Long
Dale Lord
Nathan Love
Ron Lowery
Diane Luce
Richard Ludlum
Ken Lytle
Louise Lytle

# Curriculum, Organizations Enrich Education, Leadership;

Joan McCallister
Tom McCampbell
Patricia McClead
Sue McConnell
Dean McCorkle
Diane McCormick
Glenn McCormick
Sandy McCrea
Greg McCulloch
Janet McDonald
Joann McDonald
Bernard McFeters
Diana McGinnis
Jack McGinnis
Dennis McMeekin
Mike McNamara
Linda McVicker
Greg Mac Dowell
Peggy Mack
Sally Maier
Sharon Majors
Connie Markey
Janet Markey
Elizabeth Markiton
Robert Marsh
MaDonna Martin
Rick Martin
Charyl Martz
Shirley Mason
Susan Means
William Meily
Karol Merritt
Sharon Merz
Marlena Mettler
Linda Miliczky
Maurice Miller
Susan Miller
Gayla Millraney
Mary Ann Minton
Ralph Miser

Ronald Miser
David Mitchell
Karon Modezjewski
Delores Moore
Melissa Morrill
Michael Morris
Gary Mote
Paula Motter
Sandra Moyer
John Mumy
Jeffery Murphy
Patricia Murphy
Barbara Neff
Tom Neff
Charles Nelson
Barbara Nern
David Nettrour
Margaret Neuenschwander
Clemon Newborn
Sandy Newburn
Sandra Nichter
Jimm Nidlinger
Kenneth Noe
Daniel Nolan
Cindy North
Nina Nottingham
Fred Orr
Clifford Orsargos
Terry Ort
Sue Oswald
Theron Overman
Judith Oyer

# Students Accept Challenges, Locate Avenues For Service

Sophomore directories are sold to Jim Lohman, Sally Rietdorf, Chad Stettler, and Carolyn Russ by senior Hi-Y member Mike Gouloff.

Several members of the Student Safety Council present a committee report at an afternoon meeting of the organization.

David Pandoff
John Panoch
Jackie Parady
Kathy Parrot
Candis Parsons
Ralph Patterson
Len Peak
John Penisten
Michael Peppler
Gregory Perriguey
Harold Perry
Jane Peters
Cynthia Petersen
Susan Petrie
Priscilla Pfeiffer
Karen Pflueger
Michael Phelps
Dan Phillips
Jeff Pieper
Jenny Pio
Andrew Plesniak
Janet Plummer
Roger Poitras
Belinda Pontius
Mary Potter
Steven Powell
Cynthia Powers
Bill Prasuhn
Martha Pratt
Pamela Proctor
Valentina Prokudin
Sandy Quickery

# New Archers Study Achievements Of Scholars, Leaders;

"Okay, now, just a little bit of smile." While Cathy Cozmas submits to the sophomore M.E. test, publications photographer Sandy Rothberg coaxes her to assume the perfect pose for a *Totem* picture. A good photograph demands more effort than is readily evident.

Wayne Quickery
Deborah Rankin
Craig Reese
Pam Reese
Charlene Refeld
Ralph Refeld
Marilyn Reidenbach
Pat Rhine
Steve Rhinehart
Beverly Rhoades
John Rhoads
Diane Richard
Sally Rietdorf
Beckey Ringler
Jan Roberson
Jerry Roberts
Steve Roberts
Diane Robertson
Janice Rodenbeck
Susan Roehm
Tom Romine
Dudley Rose
Linda Ross
Pamela Roth
Samuel Rothberg
William Rowe
Bruce Rowley
James Rozelle
Carolyn Russ
Barbara Russell
Thomas Russell
Dave Rust

# Analyze Sentences, Literary Classics, Prove Corollaries

Karen Rutkowski
Melde Rutledge
Richard Safford
James St. John
Joel Salon
Greta Salter
Penny Samet
James Sanders
Linda Saurer
Susan Saylor
Kathy Schafenacker
Sandy Schele
Karen Schlademan
Dan Schlichter
Tim Schmitt
Martha Schrader
George Schulojew
David Schwartz
Jane Schwartzkopf
Dale Scott
David Scott
Sue Scott
Terry Seabold
Mark Seele
Carole Setser
Mike Shady
Michael Shalley
Robert Sharin
Deborah Shaw
Dan Shearer
Paul Shedron
Bennie Shepherd
Harold Shepherd
Olivia Shields
Karen Shopoff
Mike Shoppell
David Shultz
Marcy Silberg
Allen Silvers
Keith Silvers

Tom Silvers
John Simerman
Barbara Simmons
Laura Simmons
Linda Sitcler
Kristine Skow
Jane Slater
Linda Slater
Lynne Slusher
Joe Smethers
Barbara Smith
Cheryl Smith
David Smith
Glenn Smith
Mary Smith
Peggy Smith
Shawn Smith
Steve Smith
Wayne Smith
Ray Snyder
Ann Squires
Judith Squires
Marie Staight
Martin Standiford
Patricia Stem
Linda Stepnitz
Chad Stettler
David Stone
Tom Stone
Gary Stoops
Ken Stout
Jennifer Strehlow

# Sophomores Display Talents, Show Promise Of Academic

Tension is high during tournament play, and sophomores contribute their share to the excitement of a special afternoon pep session to whip up enthusiasm for the match with New Haven, which was to be the last basketball game of the season.

Lanny Stults
Bob Tackett
Steve Tackwell
Margaret Tagtmeyer
Karen Tannehill
Paul Tassler
David Taylor
Mike Taylor
Sheryl Taylor
Dennis Teague
William Terry
Karen Thomas
Janet Thompson
Martin Thompson
Diane Thornburg
Leslie Tieman
Ken Tierney
Veronica Timinsky
Vicki Toscos
Maria Tracey
Steven Travis
Treesh Treesh
Linda Trimble
Michael Trulock
Julia Tucker
C. L. Turner
Joan Tyler
Tony Udalych
James Ule
Sue VanDyke
Bill VanOosten
Kathy VanPatten

# Achievement, Athletic Prowess During Stay At South Side

Sharon Varner
Jack Vulgamott
Larry Waggoner
Cheril Wake
Deborah Walchle
David Walker
Sherry Walker
Laura Wall
Loretta Wall
Sarah Wallace
James Wallis
Karen Walters
Cheryl Warner
Bill Watson
Diane Watson
Linda Watson
David Weidler
David Weinreb
Steve Weinraub
Janis Weintraub
Barbara Westkoff
Mike Wetzel
Sherri Wible
Claudia Wiebke
Joan Williams
Robert Williams
Steven Winkler
Cheryl Winter
Dianne Wolfe
Carol Wooton
Barry Worman
Dick Yager
John Yaney
Judy Yoder
Linda Young
Sandra Youtsey
Stan Zabolotney
Jennifer Zimmermann

## A

Ackworth, Cheri ....147
Adams, Paul ..... 83
Adams, Steven .....159
Adelsperger, Barbara. 46, 83
Adkins, Glenna .....159
A'Hearn, Bob ..... 83
Ahlersmeyer, Dick .. 83
Alexander, David .... 83
Allen, Mike .....159
Allen, Kathy ..... 83
Allen, Steve ..... 83
Alter, Kathlene .....147
Altevogt, Mrs. Melba . 39
Allmandinger, Roger . 83
Alvis, Craig .64, 139, 147
Anders, James .....159
Anders, William .....159
Anderson, James ....147
Anderson, Karen .... 83
Anderson, Larry .....159
Andrews, David .....159
Andrews, Diana .....147
Andrews, Phil .75, 79, 159
Anweiler, Conra .141, 147
Anweiler, Nancy .....159
Armstrong, Mrs. Marjorie 36
Armstrong, Steve ...129, 147
Appel, Daniel 79, 159, 161
Arnett, Diana .....159
Arnett, Steven .....159
Arnold, Diane ...17, 49, 51, 62, 147
Arnold, Mrs. Dorothy D. 36
Arnold, John ..... 83
Arnold, Mr. John F. .. 36
Arnold, Patricia ..63, 159
**ART CLUB** ..... 76
Ashe, Linda .....147
Ashton, Jerry ....64, 147
**ASSEMBLIES WORK-SHOP** .....54, 55
Astrom, Richard ...7, 46, 59, 70, 72, 73, 83, 109
Auer, Nancy ..55, 63, 159
Augsberger, Eric ....159
August, Ron .....147
Ault, Barbara .....159
Austin, John ..... 83
Austin, Linda .....62, 147
Austin, Roger .....147
Austin, Stephan .....159
Ayres, Judi .....56, 83
Ayres, Miss Virginia M. 36, 75
Azar, Laura .....159

## B

Babbitt, Robert .....159
Bade, Dennis ...7, 36, 49, 54, 71, 77, 83
Badgley, Janeen ....159
Baer, Linda .....147
Bailey, Jim .....64, 83
Bailey, Martha ...55, 62, 71, 147
Bainbridge, Kent 142, 147
Baker, Don ..... 83
Baker, Karen .....159
Ball, Linda ..... 83
Ball, Mike ..... 83
Ball, Richard .....159
Ballman, Tom ...30, 147
Bandemer, Chris ..62, 147
Baney, Janet ..... 84
Barber, Carol ..... 84
Barber, Mrs. Jane ... 39
Barfell, Cheryl ..... 84
Barker, Barbara ..48, 55, 63, 159
Barker, Ruth ..... 84
Barker, Shirley ..46, 54, 56, 61, 73, 84
Barker, William .135, 159
Barnes, Ben ..... 84
Barnes, Phillip .....159
Barnes, Ralph .....159
Bartkowiak, Tony ...147
Bartl, Ruth .....159
Barton, Ronald .....147
Barve, Kay ...48, 63, 159
Bash, Mike .....4, 64, 65, 84, 123
Bassett, Robert .....159
Batchelder, Linda ... 84
Batdorf, Tonne .....159
Bates, Betty .....159
Bates, Janice ..... 84
Bates, Joyce ..... 84
Bauer, Cheryl .....147
Baughman, Jim ...46, 84
Bauserman, James ...159
Baxter, Karen .55, 63, 159
Beams, Becky .55, 62, 147
Beard, Danny .....147
Beard, John .....74, 147
Beardsley, Jill ..46, 60, 84
Beavers, Jane ..46, 54, 84
Beber, Kirby .....147
Becher, Linda ....21, 46, 59, 84
Bechtold, Linda ..56, 147
Bechert, Leslie ..... 84
Beck, Nancy .84, 123, 159
Becker, David ..... 84
Becker, Gary .....147
Becker, Steve ....64, 65, 84, 123
Becraft, Ruth .....159
Bednarczyk, Kathleen 159
Beer, Stan ..... 84
Berry, Monette 48, 60, 159
Beeson, Sherry ...54, 61, 85, 117
Beghtel, Jan ....67, 147
Behny, Kenneth ..... 85
Bell, Larry .....59, 159
Bellis, Bob .....147
Belschner, Bruce ..... 85
Beltz, Benjamin .....159
Beltz, Kathleen ..55, 147
Bender, Carolyn ..48, 159
Bender, Gregory ....159
Bengs, Cindi ..... 85
Bennett, Gary ..56, 57, 85
Bennett, Judy .....159
Bennett, Ruth .....159
Bennington, Mark 58, 159
Benz, Patty ..... 85
Berckmueller, Sue..28, 61, 74, 85, 96
Bercot, Dave .....159
Bercot, Dianne ..... 85
Berning, Mike .....159
Betz, Margo ...46, 48, 54, 61, 68, 79, 85
Biberstine, Dan .....147
Biddle, Alan .....147
Bieberich, Jim ...48, 51, 54, 73, 85
Biteman, Anne ..... 85
Bill, Cheryl ..55, 62, 147
Bill, Tom .....75, 159
Bishop, Carter .55, 64, 147
Bixby, Charles .....159
Bixby, Phyllis .....67, 85
Black, Greg .....55, 64, 147, 148
Black, Marve .....159
Blakeley, Phillip .....70, 71, 85
Blauvelt, Judy .....159
Blauvelt, Kerry ..... 85
Blauvelt, Linda .....159
Bleeke, Janie .....59, 147
Bleich, Dale .....147
Blessing, June ...46, 58, 61, 85
Bliahu, Mike .....159
Block, Mr. Richard ... 35
Blombach, Joy .....147
Blood, Martha .....147
Bloom, Kris .....67, 85
Bly, Dave .....147
Bly, Wayne .....159
Bobay, Paul .....159
Bocock, Dennis ..... 85
Bodine, Terry ..... 85
Boerger, Suzanne .... 86
Bogardus, Mr. Ralph F. 36, 73
Bogenschuetz, Linda . 86
Boggs, Cynthia .....159
Bohlender, Don .....159
Boitet, Tara .....63, 159
Boling, Mr. Ralph L.. 36
Bolm, Mr. William H. 37, 123, 125
Bolman, Ralph (Chip) 64, 65, 86, 142
Bolner, Mike ...51, 52, 59, 70, 71, 73, 86
Boltin, Ed .....147
Bond, Terry .....55, 86
Bonner, Ann .....63, 159
Bontempo, Katherine . 86
Booker, Jesse .....159
Bosselmann, Candy ... 87
Bosselmann, Stephan . 87
Bosserman, Bill .....142
Botz, Larry .....64, 87
Bouillon, Diane K. ... 87
Bouillon, Donna .....147
Bower, Howard ...87, 138
Bowers, Dan .....54, 58, 70, 73, 87
Bowland, Stephan 135, 159
Bowland, Susan .....147
Bowley, Ted ...123, 147
Bowser, Cynthia ..48, 62, 147
Boyer, Dave .....70, 147
Boylan, Suzanne 54, 61, 87
**BOYS' RIFLE CLUB** . 79
Braden, Chuck 54, 73, 87
Bradford, Kenneth ..159
Bradtmiller, Dan ....159
Bradtmiller, Keith....147
Brady, Cheryl ..... 87
Bragalone, Bob .....147
Bragg, Suzanne ...62, 147
Brandt, Beverly 55, 69, 159
Braun, Thomas ..135, 159
Breedlove, Ivan .123, 147
Bresler, Dave ..64, 73, 87
Brick, Cathy ..... 87
Brick, Nancy .....147
**BRIDGE CLUB** ..... 72
Bright, Joy .....147
Brittenham, Steve ...147
Brockmeyer, Larry ..147
Brookhart, James ...135, 137, 159
Brooks, Carol ..... 87
Brooks, Tom .....147
Brooks, Vernon .....147
Brown, Dave .....159
Brown, Diana ...4, 56, 62, 140, 147
Brown, Jesse ..... 87
Brown, Lea .....147
Brown, Linda .....159
Brown, Phil .....87, 142
Brown, Mr. Preston H. 36, 128, 135
Brown, Sharon .....159
Brown, Steve ..... 87
Brownlee, Irving ....147
Broxon, Susan ...55, 56, 62, 77, 147
Broyles, Mary .....159
Bruck, Carole ..55, 68, 147
Brudi, Janice .....69, 159
Brunner, Betty ...67, 147
Buchanan, Jim ....87, 126
Buchliet, Julie ....17, 159
Buckley, Robert .....159
Budowski, Val ..... 87
Buelow, Thomas .....159
Buesking Lois .51, 55, 147
Bultemeier, Ruth ....147
Bumgardner, Diane ..160
Bunch, Linda ..... 87
Burdick, Noreen ..18, 54, 61, 88
Burks, Jack .....160
Burnett, Kenneth ...160
Burns, Dave .....147
Burns, Nancy .....147
Burnside, Rich ..... 88
Burton, Richard .....147
Burton, Sandy ..... 88
Burton, Susie ..... 88
Bussard, Mr. Richard E. 36
Butcher, Steven ..135, 147
Butler, Gary .....160
Butz, Steven ..... 88
Buzzard, Mr. Gene .36, 37
Buzzard, Jack .....160
Byers, Sally ..... 88
Byers, Tim ...64, 70, 146, 147
Byers, Tom ..... 70
Bynum, Robert ...74, 135, 160
Byrd, Richard .....160

## C

Cambray, Greg ..... 88
Cambron, Jim ..... 56
Camp, Dan .....147
Campbell, Kay .....160
Campbell, Michael ...160
Campbell, Patricia ...147
Campbell, Tom .....137
Carithers, Jayne ..48, 63, 71, 160
Carnahan, Gary .....148
Carouthers, Patricia .148
Carpenter, James .75, 160


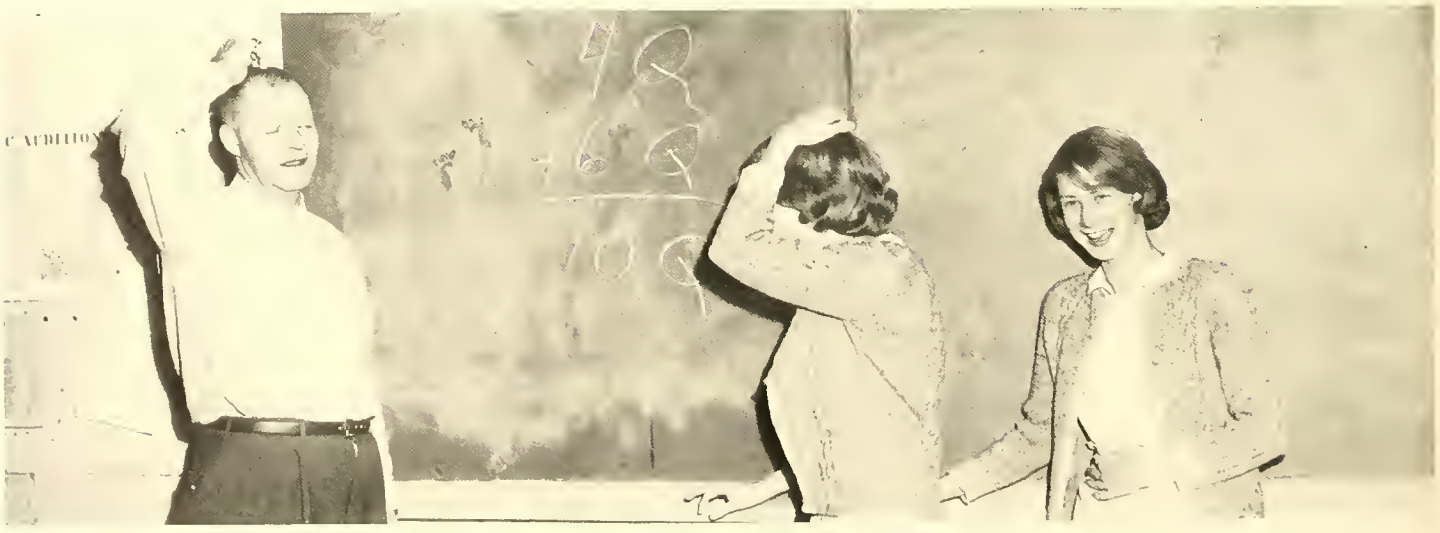

Another one of Mr. Robert Drummond's hilarious jokes seems not to phase the straight-faced Fairchildren (Carol and Linda), who livened the year by frequently playing "Double your pleasure, double your fun" on their clarinets.

Carpenter, Patsy ..78, 148
Carpenter, Sarita .67, 148
Carpenter, Sheryl ... 89
Carr, Jean .....160
Carr, Vincent .....148
Carrier, Beth ..... 88
Carrion, Barbara ....160
Carrion, Dave ..... 88
Carroll, Catherine .66, 89
Cartwright, Pat ...79, 89
Cartwright, Robert ...148
Carver, Robert 65, 123, 124
Cassady, Mike .....160
Caston, Sandy ....55, 148
Cavazos, Blanca .....148
Cavill, Darlene .....160
Caywood, Diana .....148
Chambers, Ed .....160
Chamness, Sandy .... 89
Chandler, Dave .....148
Chaney, Steve .....148
Chang, Roman .....160
Channell, Carol ...46, 60, 89, 161
Chapman, Madaline .160
Charles, Haskell ....160
Charles, John 71, 148, 152
Chasey, Patrick ...64, 89
**CHEERLEADERS .. 66**
Chen, Lola .....160
Chenoweth, Mike .58, 148
Chidester, Dean ...64, 65, 89, 123, 129, 130, 132, 133
Childers, Harold ..... 89
Childers, Michael ....148
Childers, Steve .....160
Chipko, Beverly ..69, 160
Christon, Ron ....64, 123 135, 146, 148
Christon, Mrs. Sylvia. 34
Chrzan, Dan .....148
Churchward, Linda 89, 141
**CINEMA GUILD .... 77**
Clark, Barbara .....160
Clark, Billie ..... 89
Clark, Dave .....148
Clark, Judy .....148
Clark, Karen ..71, 76, 148
Clark, Mary .....160
Clark, Patricia .....160
Clark, Richard .....148
Clauser, Tom .....148
Clawson, Dianne ....148
Cleary, Peggy M. .... 89
Clem, Steven D. .... 89
Clevenger, Bob .....135, 136, 148
Clevenger, Candi .53, 148
Click, Diane .....160
Close, Dennis .....148
Coats, Mr. Lowell S. . 36
Coburn, Stan ..... 89
Coburn, Steve ..... 89
Colclesser, Chris .58, 160
Cole, Bob .....148
Cole, Judith .....48, 148
Coleman, Bill ..46, 54, 70, 73, 79, 89
Collins, Cindy .....160
Collins, David .....148
Collyer, Mr. George .. 36
Comer, Mike ...46, 75, 89
Conrad, Connie 56, 76, 148
Conway, Mike 58, 59, 148
Cook, Deborah .....148
Cook, Gary .....29, 160
Cook, Leslie .....160
Cook, Traye .....148
Coolman, Phillip .....148
Cooney, Cheri ....48, 55, 58, 71, 160
Cooper, Cindy .55, 62, 148
Cooper, Nancy .62, 72, 148
Copeland, Richard ... 89
Coplen, Kathy .....148
Corkwell, Sharon ....148
Cornacchine, Anthony 20, 135, 160
Coulter, Cindi .....148
Cowdrey, Mr. David . 37, 55
Cox, Cheryl .....148
Cox, Phillip ....135, 160
Cozmas, Cathy 49, 160, 166
Crabbs, Phil ..... 90
Cragg, Christine .....160
Craig, Dorothy .....160
Craig, Tim .123, 146, 148
Cramer, Mr. David S. 28, 37
Crandell, Linda ..... 90
Crane, Judy .....148
Craw, Cindy .....146, 148
Crawford, Mr. Gary.. 37, 158
Crayton, Sue ....53, 149
Crick, David .....149
Crick, James ..... 90
Crist, Randy .....160
Crosby, Becky .....160
Crow, Barb .....160
Crow, Dena .....55, 160
Crowe, Miss Edith ... 37
Crozier, Kay ..... 90
Crum, Kathy .....149
Crumrine, Darlene ..149
Culberson, Dewey ..135, 160
Culp, Vicki ..... 90
Current, David .....160
Current, John .....46, 90
Curry, Gail .....160
Curtis, Judy ..... 90
Cushman, Bob ....16, 46,


## D


Dailey, Norman ..... 90 49, 51, 54, 77, 90, 100
Dandridge, Helen .... 90
Danley, Eric ..65, 123, 149
Danley, Mike 74, 125, 126, 160
Danusis, George .....149
Dauscher, Larry .....149
Davis, Mr. George Robert 37, 82
Davis, Jane .....149
Davis, Johnny ...130, 131, 160
Davis, Kay 53, 62, 75, 149
Davis, Larry .....149
Davis, Mr. Ora ..... 39
Davis, Sandra ..... 90
Dawkins, David .....160
Deal, Cathy .....28, 160
Degitz, Kathy .....149
Dehnert, George A. .. 90
Dehnert, Pamela ....149
Deihl, Margaret .7, 9, 46, 56, 57, 70, 90, 148
Dekker, Anna ....69, 90
Dekkert, Shirley .....160
De Leon, Dora .....160
Deputy, Mrs. Alice .37, 41
Derkach, Lydia .....160
Deryk, William .....149
DeVore, Pattie .....8, 46, 53, 60, 90
DeVries, Katheleen 78, 90
Dial, Janet ..... 90
Diaz, David .....160
Dibbie, Gary .....149
Dicker, Michael ..... 90
Dickey, Kay .....10, 48, 56, 62, 149
Disler, Harold ....46, 91
Ditton, Karen ..19, 46, 91
Dixon, Dianne ..61, 68, 91
Dixon, Don .....149
Dockery, Mike .....160
Dodge, Stephan .135, 149
Dolby, Mr. Leon M. . 22, 38
Domer, Steve ..... 91
Donahoo, Mickey ..... 91
Donahoo, Rick .....160
Doran, Jan ..... 91
Dougherty, Terrence .160
Dove, Larry ... .....149
Dowling, Pat .....149
Downing, Lynette .46, 91
Doyle, Kathy .....10, 52, 53, 56, 61, 91
Doyle, Ronald .....160
Draper, Linda .....160
Driver, Paula .....53, 149
Druesedow, Barbara .160
Drummond, Mr. Robert T. 23, 38, 58, 59
Duff, Sandra ..... 91
Dugger, Mary Ann ...48, 55, 62, 71, 140, 149
Duncan, Stephan .....160
Dunfee, John .....160
Dunifon, Jack .....160
Dunkin, James .....149
Dunlap, Herb .....149
Dunn, Cheryl .....46, 91
Dunscombe, Dan ....135
Dunscombe, Ruth ....149
Durst, Delbert ..... 91
Dye, Bernadette .....160


## E


Eagleson, Linda ..69, 160
Early, Alex .....74, 169
East, Linda .....149
Eberhard, Tom .....149
Eckrich, John .....149
Edgar, Miss Carol .... 38
Edwards, Lizabeth ..62, 69, 149
Eggiman, Dave .....160
Egly, Marjoris 50, 56, 91
Ehrmann, Marsha ...16, 54, 55, 56, 61, 66, 70, 73, 82, 91
Eisenacher, David ... 91
Ellis, John .....160
Ellis, Susan .....60, 160
Ellis, Vicki .....149
Elmer, Paula .....149
Eloph, Karen .....149
Ember, Debbie .....149
Eme, Alan .....160
Emkow, Jim .....149
Emrich, Elaine .....149
Emrick, Mike .....149
Emschwiller, Mrs. Florence .....38, 39
Engle, Dean ..... 91
Ensch, Debby ..63, 76, 160
Ensley, George .....160
Ensley, James Michael 64, 91
Ensley, Pamela ..... 91
Enz, Marilyn .....160
Enz, Nancy ..... 91
Erb, Marlene .....149
Erck, Larry .....149
Erck, Ron .....160
Ericks, Dan ...46, 64, 70, 71, 73, 92
Erps, Ina .....160
Ertzinger, Nancy .55, 149
Ervin .....92, 142
Esterline, William J. . 92
Evans, Colonial .....160
Evans, Dorothy .....160
Evans, Jim ..... 92
Evans, Karen .....161
Evans, Kevin .....161
Evans, Tom .....149
Everson, Ronald ...79, 92
Ewald, Dan .....149


## F


Fabini, Katheleen ....161
Fabini, Steve .....149
Fairchild, Carol 58, 62, 149
Fairchild, Linda 58, 62, 149
Fancher, Mary ..... 92
Fancher, Richard ....161
Fanning, Jack ..... 92
Fay, Tom .....59, 161
Fedock, Mike .....161
Fell, Mr. David J. ... 38
Fenyes, Anne ..61, 68, 92
Fernandis, Sandy ....149
Fernandis, Karen ....161
Feuerlach, Phil .....161
Fichman, Ann ..... 92
Field, Steve .....161
Figel, Jackie ..... 92
Files, Clifton .....161
Filippou, Athena .....161
Filler, Dave .....64, 92
Finchum, John .....161
Fine, Cynthia .....161
Fireoved, David .....149
Fisher, Barbara ...29, 161
Fisher, Randall ...46, 64, 70, 72, 92
Fisher, Richard ...92, 142
Fisher, Robert ..... 92
Fisher, Roger ...135, 149
Flaig, Denny ..... 92
Flannagan, Karen ... 92
Fleck, Mrs. Ruth M. .. 38
Fleming, Tom ...158, 161
Fletcher, James ..... 92
Flinn, Sharon .....149
Flood, Jennifer .....161
Flood, Roger .....149
Flottemesch, Edward. 28, 64, 149
Foelber, Sandra ...63, 72 161
Foellinger, Karen ...149
Fortney, Bob .....161
Fortney, Danny ...28, 46, 53, 56, 82, 92
Foster, Debby .....161
Foulks, Dianna K. ... 93
Fox, Jack .....161
Fox, Sherry .....52, 93
Fox, Stanley .....77, 149
France, Linda 93 (Senior)
France, Linda 149 (Junior)
France, William .....161
Franklin, Bonnie .....149
Franze, Bill .....149
Frazier, Michael ...65, 75, 123, 124, 149
Frederick, Becky ....149
Fredrick, Linda .....161
Fredrick, Miles ...74, 161
Fredrick, Nancy .....161
Fredrick, Sandra .....149
Fredrick, Steve .....149
Freeman, Mary 69, 93, 141
Freese, Paul ..... 93
Freiburger, Linda ... 93
French, Vickie ..... 93
Froebe, Leslie ..67, 76, 93
Fruechtenicht, Alice ..49, 51, 52, 54, 61, 66, 93, 117
Frump, David ...74, 161
Fuelling, Judy .....161
Fulmore, Mary .....161


## G


Gaham, Barbara .....161
Gaham, Jackalene ...149
Gall, Jane ..... 94
Gallatin, Ann .....7, 46, 49, 94
Gallmeister, Rosel ...18, 55, 62, 149
Gallmeyer, Debby 63, 161
Gallmeyer, Tom ..64, 65, 94, 122, 123, 125
Galloway, Patty .....149
Galloway, Steve .....149
Gantz, Kenneth .....161
Gargett, Shelley ..63, 161
Garringer, Cheri ..... 94
Garvin, Peggy ...46, 56, 58, 61, 71, 94
Gatchell, Linda ..... 94
Gatchell, Mary .....149
Gates, Stephen ....7, 46, 50, 51, 58, 94
Gaulden, Gregory ....161
Gebert, Ken .....58, 149
Gebfert, Robert ..... 94
Geiger, Kevin ...123, 135, 149
Geist, Mr. Franklin Henry 38, 41, 135
Gemmill, Susanne ....149
George, Cindi ..... 94
George, Linda 54, 94, 141
George, Steven ..64, 139, 149
Gerber, Susan .....61, 94
Gerid, Janet .....68, 94
Gerig, Rodney .....161
Gerke, Marilyn ...46, 58, 61, 68, 94
Gerke, Nancy ..... 94
Gernand, Ellen .....161
Gernand, Mr. Robert E. 36, 38, 123
Geroff, Ron ...73, 76, 94
Gerrard, Sharon .....149
Gersmehl, Mr. Ronald L. 38
Gessaman, Ken ...59, 161
Gilbert, Dennie ....7, 16, 46, 58, 70, 94
Gill, Mr. Rodney ..38, 79
Gingher, Steve ...79, 161
Girdner, Paula L. .... 94
**GIRLS' RIFLE CLUB 79**
Glass, Carolyn 53, 56, 149
Glass, Cathy .. 48, 61, 94
Glass, Ellen ..... 95
Gleckler, Richard ...149
Goble, Steve .....149
Goebel, Susan ....71, 149
Goeshel, Kay .....149
Goggins, Brenda .....149
Goldman, Lee ..54, 56, 95
Goldstein, Steve ...51, 71, 72, 76, 150
Goldstein, Mickey ..7, 46, 48, 49, 71, 93, 95
Goltz, Jeffrey .....75, 161
Gomaz, David .....161
Gomez, Virginia ..19, 150
Good, David .....161
Good, Jo Ellen ....56, 95
Goodman, Judi .....150
Goodman, Linda..140, 161
Gordon, Theresa .....150
Gorrell, Colleen .....150
Gorrell, Robert .....161
Goshorn, Carol ...63, 162
Gottschalk, Laurel ...60, 69, 150
Gosheff, Butch ..... 95
Gould, David .....162
Gouloff, Mike .64, 95, 165
Grabner, Michael ....162
Graef, Dan ..... 95
Graffis, Patricia ..62, 150
Graham, Laura..10, 46, 95
Graham, Miss Margaret 38, 146
Graham, Miss Mary P. 38
Grandstaff, Joel .....150
Graue, Sandy ..... 95
Graves, Karen .....150
Graves, Stanley .....162
Greenburg, Betty .... 95
Greiner, Candy ..... 95
Gremaux, Mark .....150
Grider, Donald ....72, 95
Griebel, Gloria .....162
Griebel, Steven ..... 95
Griffin, Alice .....162
Griffin, Presta .....162
Griffin, Tom .....162
Griffith, Bill ...70, 95, 143
Griffiths, Rhonda .....162
Grimme, Linda ....46, 95
Grimme, Michael .135, 162
Grimme, William ....150
Grimshaw, Mrs. Myrtle 38
Groves, Pam .....150
Grube, Timothy .....162
Guiff, Ronnie ..... 95
Gunther, Don ..... 30
Gumbert, Dennie ...64, 95


## H


Habegger, Fred .....150
Habman, Nancy .....162
Haff, Sue .....150
Haflich, Carol .....162
Hager, Cheryl ....69, 150
Hall, Alan .....59, 162
Hall, John .....150
Hall, Margery .....162
Hall, Virginia .....162
Hallam, Clifford .....150
Halland, Dave .....135
Hallay, Bob ...46, 70, 73, 96, 142

Hambrock, Kenneth ..162
Hambrock, Sharon ...162
Hamilton, Ronnie ....162
Hamilton, Stan ...70, 150
Hammock, Virgil ....162
Hammond, John .....150
Handy, Diana .....162
Handy, Kenneth .....150
Handu, Linda .....56, 96
Hansen, Gary ..31, 59, 162
Hansen, Kay ....72, 150
Harding, Mary ...63, 162
Hapner, Leroy ....96, 142
Hapner, Ravenna ..76, 79, 150
Harader, Mr. L. M. 38, 75
Harbert, Kandy ..... 96
Harden, Belinda .....150
Harding, Craig ...64, 70, 76, 150
Harding, Linda ...46, 96
Harms, Steve .....64, 96
Harmyer, Diana .....162
Harper, Marianne ..5, 96
Harper, Myra .....162
Harrison, Barry ..... 95
Harrison, Dennis ...36, 96
Harrold, Jack ...59, 150
Harsch, Beth ..55, 63, 162
Harsch, Janis ..... 97
Harsch, Mrs. Louise . 39
Hart, Beverly .....162
Hart, Mary ..... 97
Hart, Patrick .74, 79, 162
Hartman, Bruce .....162
Hartwig, Gloria .....162
Harvey, Michael .....150
Harvill, Janine ...55, 162
Hatcher, Robert ..55, 64, 70, 71, 150
Hathaway, Rick ..46, 97
Havens, Mr. Everett . 38, 138
Hawk, Janeen .....162
Hawkins, Kathy ...46, 52, 56, 57, 97
Hayes, Larry ...123, 135, 150
Haynie, Gilmore ...64, 65, 97, 123, 126, 127, 138
Heath, Lewis .....162
Heath, Patricia .....163
Hecht, Marilyn ...63, 163
Hecht, Marica ..... 97
Heck, Cheryl .....150
Heckman, Becky .....163
Heckman, Deborah ..150
Heckman, Jackie ..... 97
Hedges, Vivien ...46, 54, 61, 97
Hedstrom, Cheryl ...163
Hees, Cheryl ..... 97
Hees, Christy .....163
Hege, Joanne .....163
Hegerfeld, Lane ..... 97
Heiser, Neal .....163
Helton, Donna .....150
Hemmer, Mr. Alfred .38, 39, 42, 76, 158
Henderson, Bonnie ...55, 58, 60, 163
Henderson, Sally ....46, 51, 60, 73, 82, 96, 97, 117
Henderson, Urschel .. 97
Henning, Susan ...62, 150
Henry, Dave .....163
Herron, Sherrie .....150
Hershberger, Carol ..163
Hershberger, Mary ..53, 67, 97
Hess, Walter ..... 97
Hessert, Doris .46, 56, 97
Hetfield, Jane .....46, 97
Heywood, Anne .....163
Hickman, Julie .....163
Hicks, Tom .....163
Hieber, Patt .....61, 97
Higgins, Sharon ..54, 97, 141
Hilsmier, Joyce ...46, 48, 49, 71, 74, 98
Hines, Barbara ...48, 52, 56, 61, 98
Hines, Janet ...48, 55, 62, 150
Hinshaw, Greg ...75, 163
Hinton, Pamela .....163
Hirschberg, Lynn ...150
Hite, Jim ..... 98
Hitzeman, Ronald ...150
HI-Y ..... 64
Hockman, Lennie ....163
Hofer, Judith .....163
Hoff, Tom .....150
Hoffman, Cheri .....150
Hofherr, Bonnie ...46, 51, 54, 71, 98, 141
Hogan, David .....150
Hogan, James .....163
Hohl, Eva .....76, 98
Holmes, Marsha .....150
Holt, Mr. Charles .38, 128
Holtmeyer, Miss Lois . 38
Homan, Carolyn ...46, 49, 71, 74, 98
Hoover, Lynn ..64, 82, 98, 123, 124, 126, 135
Hoover, Ruth .....163
Hopkins, Cornell .....163
Horber, Robert ...64, 150
Horn, Bob ..... 98
Horn, Ellen .....56, 150
Horn, Linda ...55, 62, 150
Horstman, Susan ..55, 62, 150
Hosler, Vickie .....163
Hostetler, Mr. Lester ..8, 23, 39, 56, 57, 88
Houser, Dean .....150
Housholder, Karen ... 98
Hout, Naomi .....163
Howard, David .....163
Howard, Linda ...55, 163
Howard, Rosalin .....150
Howell, Maxine .....150
Hower, Steven .....163
Howeth, Peg ...48, 55, 62, 150
Howey, Nancy ....63, 163
Hudlow, Fran .....58, 98
Huff, David .....150
Huffman, Alan ..... 98
Huffman, Dave .....163
Hughes, Kathy .46, 56, 98
Hughes, Lydia (Edie) 59, 67, 150
Hughes, Martha ..63, 163
Hull, Sharon .....60, 163
Hullinger, Gary ..... 98
Hummel, Dorothy ....150
Humphrey, Gary .140, 150
Hundley, Jeff ....98, 139
Hundley, Toni .....163
Huston, Paul .....150
Hyde, Mr. Ray .....24, 39

## I

Ingalls, Jim .....98, 139
Ingebrand, Lynda .10, 150
Ingmire, Dennis .....150
Inman, Charles ...79, 163
Ireland, Kathy .....163
Irmscher, Max ..... 98
Irmscher, Sandy ..55, 150
Isch, Janice ...27, 61, 68, 69, 98

## J

Jackson, Al ..... 24
Jackson, Robert .....150
Jackson, Mr. Sam ... 35
Jacobs, Janet .....150
Jacox, Christine .....150
James, Engene ...65, 98, 123
James, Inge .....163
Jaques, David .....163
Jarboe, Marilyn .....163
Jenkins, Viola .....150
Jessup, Cheryl ...20, 67, 150
Jessup, Sherry .....163
Jewel, Stephan .....150
Johns, Alan ...56, 70, 72, 73, 99
Johnson, Carla ...53, 54, 61, 99
Johnson, Cheryl ..... 99
Johnson, Craig ....64, 99
Johnson, David .....150
Johnson, Frank ....123, 127, 150
Johnson, Jerry .....163
Johnson, Keith ..... 99
Johnson, Margaret ...49, 58, 72, 150
Johnson, Reginald ... 99
Johnson, Richard ....150
Johnson, Robert ..71, 150
Johnson, Sandy .....150
Johnson, Sue ....63, 163
Jones, Darryl .....50, 52, 64, 142, 146, 150
Jones, Doug .....163
Jones, Jan .....63, 163
Jones, Patty .....77, 150
Jorgensen, Susan .11, 46, 54, 61, 96, 99
JUNIOR ACADEMY OF SCIENCE ..... 70
Junk, Dan .....21, 99, 123, 135
Junk, David ....158, 163

## K

Kaplan, Cheryl .....150
Kaplan, Kerry ..4, 24, 65, 123, 150
Kappel, Linda ...62, 150
Karol, Jim .....54, 64, 99
Karst, Jeraldine .....150
Kearnes, Rick .....163
Keck, Elizabeth ...55, 63, 163
Kee, Pam .....151
Keegan, Mrs. Alice ... 39
Keegan, Kathy ...11, 46, 56, 99, 100
Keirns, Jean .....62, 151
Keith, Sue .....75, 163
Kelder, John .....60, 151
Kelder, James ..... 99
Keller, Carol .....63, 163
Keller, Tom ..... 99
Kelley, Barbara ...63, 163
Kelley, Peggy .29, 63, 163
Kelly, Mr. Robert Lee 22, 39, 146, 157
Kenagy, Linda ..58, 163
Kennedy, Steve .....163
Kenneke, Bruce .....151
Kenwood, Elizabeth ..151
Kestner, Conie ...25, 46, 56, 60, 99
Kettler, Margery ....55, 61, 163
Kas, Bill ..... 29
Kidwell, Cheri .....151
Kiger, Sharon .....163
Kimmel, Robert .....151
Kindraka, Monica ...46, 56, 61, 70, 73, 99
King, Bill .....163
King, Cheri .....163
King, Kristine ....69, 151
King, Linda ..61, 268, 99
Kinsey, Michael .....163
Kinsey, Robert ..... 99
Kirchner, Linda .....163
Kirtz, Lonnie .....163
Klaehn, Kay .....55, 163
Klaehn, Kenneth ..... 99
Klea, Bette .....56, 151
Kleifgen, Rick ...64, 70, 73, 96, 99, 105, 142
Klein, Lloyd .....100
Klingerman, Patty ..140, 151
Klooze, Ronald ..135, 137, 163
Knafel, Serena .....163
Knepple, Dennis .....163
Knepple, Don .....151
Knettle, Linda .....163
Knigge, Diana ...55, 163
Knigge, Mr. Marvey .. 39
Knight, Michael (Soph) 163
Knight, Mike (Jr.) ..151
Knight, Susan ....62, 151
Knipstein, Anne ....151
Knox, Becky .....151
Knox, Charles ....58, 163
Knox, Linda ..58, 68, 100
Knox, Robert ....100, 123
Koch, Cathy .....151
Koch, Priscilla .....163
Kochs, Mike .....151
Kockman, David .....151
Koczor, Terry .....151
Koehl, Judy .....100
Koehlinger, Allen ...163
Koeneman, Bruce ...100
Koenig, Barbara .....163
Koenig, Ronald ..100, 143
Koontz, Robert .....163
Koop, Carl .....100
Koop, Donald .....151
Koop, Tom .....151
Korte, Ed .....163
Kratzman, Mary .....163
Krauhs, Stanley .....151
Kraus, Mike .....100
Krauskopf, Linda ...55, 62, 151
Krauskopf, Fred .....151
Krauskopf, Twila ....164
Kreisher, Mike .....164
Krisher, Jim .....151
Krudop, Cheryl ...75, 100
Kuestner, Dave .....151
Kuhn, Clifford ...64, 101, 135, 137
Kumfer, Marica .....164
Kunkel, Nancy .....151
Kyrou, Niki .....101

"It Was a Hard Day's Night" . . . for the Japanese Beatles at the class of 1966's Sophomore Party, "Platter Chatter." The swinging egg-heads included Ned Melchi, Phil Smith, Jeb Waldschmidt, and Ron Christon. Surrounding them are members of other skits for the party.

## L


Lake, Bruce .129, 135, 151
Lake, Jill .....164
Lamb, Marilyn .....164
Lamb, Rebecca ...22, 101
Lambert, Don ...65, 101, 123, 129, 130
Lambert, Joyce .....151
Landis, Kathy .....101
Lanier, Pat .....54, 101
Lanning, Thomas ...46, 70, 73, 101
Lansdowne, Carol ...164
LaPointe, Patt .....151
Larson, Grant ...59, 164
Larson, Terry .....164
LATIN CLUB ..... 77
Laue, Dennis ...46, 64, 65, 70, 101, 138
Lawry, Merton ...101, 139
Laymon, Susan .....164
Leakey, John ...65, 129, 131, 151, 154
Le Coque, Monica ...151
Lee, Carol ....11, 60, 101
Lee, David .....164
Lee, Judy .53, 61, 96, 101
Lee, Patrick .....151
Lee, Nancy .....151
LeFever, Sharon .....101
Lefevra, Don .....101
Lefevra, Pennie .....151
Lehman, Jean .....151
Leitenberger, Fred ...164
Lemons, Shirley .....101
Lenhart, Cheryl .....101
Lentz, Sharon ....71, 151
Leonard, James ...70, 151
Leopold, Richard .73, 101, 138
Lepper, Cathy .....151
Lesh, Barbara .....164
LETTERMEN ..... 65
Levy, James .....79, 164
Levy, Jeff .....64, 151
Lewandowski, Jeff ..152
Lewis, Ken .....101
Lewton, Cord .....164
LIBRARY CLUB .... 53
Liby, Beth ...55, 63, 164
Liby, Miss Nancy .... 34
Lightcap, Karen .....164
Lichtsinn, Mary .....164
Lijewski, Vicki ...61, 68, 101
Lindower, Cheri ..46, 49, 51, 53, 61, 74, 102
Link, Fred .....164
Linsky, Danna .....164
Little, Janice .....102
Liverman, Jim .....164
Lobert, Karen ...60, 152
Locke, Mr. Don C. ..39, 41, 55
Loe, Karen .....152
Logan, Mike .....164
Lohman, Jim ....58, 151, 158, 164, 165
Long, Marjorie .....102
Long, Shelly ...55, 64, 164
Long, Shirley .....164
Long, Willie ...128, 129, 131, 132, 133, 135, 164
Longardner, Scott ....152
Loomis, Linda ....67, 102
Lopez, Jessie ....79, 152
Lord, Dale .....75, 164
Loucks, Susan .....152
Love, Nathan ...58, 164
Love, Peggy ...46, 51, 61, 102
Loverde, Andrea .....152
Lowens, Mark ...7, 46, 49, 100, 102, 112
Lowery, Ron ....135, 164
Lucas, Ronald ....79, 152
Luce, Diane .....164
Ludlum, Richard ....164
Ludwig, Miss Thelka . 39, 41
Lumpp, Richard ....102, 123, 125
Luse, Mrs. Mildred 39, 77
Lynca, Sharon ...56, 102
Lyon, Judith 62, 140, 152
Lyons, David .....152
Lyst, Greg .....164
Lytle, Ken .....135, 164
Lytle, Louise .....164


## M


MacDowell, Greg ....164
Machamer, Jerry ....102
Mack, Elaine .....102
Mack, Peggy .....29, 164
Madinski, Andrew ...152
Mahan, Karen .....164
Mahoney, Miss Monica 28
Mahuren, Dennis ..46, 56, 64, 102
Maier, Sally .....63, 164
MAJORETTES ..... 67
Majors, Sharon .....164
Makurat, Marica .69, 152
Malles, Jo Ellen .....152
Malone, Beverly ..58, 68, 102
Malone, Ted .....73, 102
Manning, George ..54, 64, 70, 102
Mannisto, Shirley .69, 102
Margolis, Laura .....152
Markey, Connie .....164
Markey, Janet ...69, 164
Markin, James .....152
Markiton, Elizabeth .. 55, 63, 164
Maroff, John .....152
Marquart, Clark ...8, 46, 58, 59, 60, 82, 102
Marquart, Marietta ..56, 62, 152
Marrow, Dave .....123
Marsh, Linda .....79, 102
Marsh, Robert ..135, 137, 164
Marsh, Sandra .....102
Marsh, Stewart .103, 135
Marshall, Pam .....103
Martin, Judy ...46, 51, 61, 103
Martin, Madonna ....164
Martin, Peggy .....46, 56, 61, 74, 103
Martin, Rick .....164
Martin, Ronald .....103
Martin, Vic .....64, 103
Martz, Cheryl .....164
Martz, Gregg .....103
Mason, Priscilla .....152
Mason, Shirley .....164
Matson, Michael .....153
May, John .....153
May, Judy .....164
Mazelin, Linda .....153
McCague, Marsha ...103
McCallister, Joan .63, 164
McCallister, John ..24, 51, 137, 146, 152
McCampbell, Tom ...164
McClead, Patricia ....164
McCloskey, Susan .78, 152
McConnell, Sue .....164
McCorkle, Dean .....164
McCormick, Diane ...164
McCormick, Glenn ...164
McCoy, Chuck .....103
McCoy, John .....103
McCoy, Tom ...25, 64, 103
McCracken, Pat ...74, 103
McCracken, Sherry 20, 152
McCrea, Sandy .....164
McCroskey, Robert ..60, 70, 73, 103
McCulloch, Greg .....164
McCullour, Pat .....152
McDonald, Janet ..63, 164
McDonald, Joann .55, 164
McDonnell, Judy ....58, 67, 103
McEachern, Marilyn .152
McFeters, Bernard ...164
McGinnis, Diana .....164
McGinnis, Jack .....164
McGinnis, Sara ...53, 54, 61, 102
McGinnis, William ...152
McGlothin, Mrs. Alma 39
McInturf, Larry .....103
McKay, Neil ..54, 70, 103, 113
McKeever, Beverly ...152
McKibben, Dave .....152
McLaughlin, John..56, 65, 123, 135, 148, 152
McLemore, John ....152
McMeekin, Dennis ...164
McMillin, Karen .....152
McNaughton, Gary ..59, 142, 152
McNamara, Mike ....164
McNutt, Willard .....103
McPherson, Kenneth .152
McRae, Janet ..62, 71, 75, 152
McVicker, Linda ....164
Means, Susan .....164
Melcher, Bill .....56, 104
Melchi, Ned ...4, 64, 65, 123, 124, 127, 151, 153
Melching, Diane ..48, 153
Meily, William .....164
Mellott, Ray .....58, 153
Merchant, Julie ..61, 104
Merica, Dan ..46, 76, 104
Merin, Ruth ..55, 71, 153
Merrill, John ....64, 153
Merritt, Karol .....164
Mertens, Cheryl .....153
Mertz, Sharon ...68, 164
METERITE CLUB 62, 63
Mettler, Marlena .....164
Metzer, Linda .....104
Meyer, Gary .....104
Meyer, Marsha .....153
Meyers, Diane ...11, 48, 61, 104
Meyers, Kenneth .....104
Meyers, Susi ..54, 61, 104
Mickelsen, Maureen ...10, 48, 62, 153
Middleton, Barb ..69, 104
Mielke, Carolyn ...76, 104
Mielke, Margaret .76, 153
Miliczky, Linda .....164
Miller, Charles ...59, 153
Miller, Dave .....70, 104
Miller, Gary .....153
Miller, Janice ..46, 61, 71, 104
Miller, Kerry .....46, 75, 77, 104
Miller, Larry ....64, 104
Miller, Maurice ...79, 164
Miller, Sharon ....56, 153
Miller, Susan .....164
Milraney, Gayla ....164
Mills, Danny .....153
Mills, Susan .....55, 56, 62, 153
Minier, Susan .....153
Minton, Mary Ann ...164
Mins, Bernice .....153
Miser, Diane .....104
Miser, Ronald .....165
Miser, Steve .....153
Mitchell, David .....165
Mitchell, Carl ..... 58
Mittelstadt, James ..7, 46, 51, 70, 73, 104, 109
Mitzner, Linda .....153
Modezjewski, Karon .165
Modezjewski, Steve ..104
Monica, Barbara .....153
Moore, Delores .....165
Moore, Dennis .....153
Moore, Martha ...53, 104
Moran, Francis .....153
Morey, Mr. James 38, 39, 42
Morrill, Melissa .....165
Morris, Jane .....75, 153
Morris, Michael ...60, 165
Morrissey, Mike .123, 153
Mosure, Vicki .....104
Mote, Gary .....165
Motley, Phillip .....104
Motter, Jay .....105
Motter, Paula ....63, 165
Motz, Mr. Clair C. 39, 143
Moyer, Sandra ...60, 165
Muha, Thomas ...64, 65, 105, 134, 135
Mullins, Terry 64, 73, 105
Mumy, John ....135, 165
Mumy, Sue .46, 56, 61, 105
Muncy, Renee .....153
Mundt, Dave .....105
Munk, Debbie .54, 68, 105
Murphy, Jeffrey .....165
Murphy, Mrs. Lois ... 39
Murphy, Patricia ....165
Murray, Brad .....105
Murray, Mr. Clarence J. 39
Musselman, John .....105
Myers, Charlene .....153
Myers, Marsi 51, 53, 61, 106


## N


Nadolny, Cheri .....106
Nadolny, John .....153
Nahrwold, Chris .....153
Nahrwold, Corrine 54, 106
Nahrwold, Darlene 46, 61, 68, 106
Nahrwold, Edwin .30, 106
Nash, Janis .....153
Nash, Mrs. Luretta ... 39
NATIONAL HONOR SOCIETY ..... 46
Neal, Debby ..55, 62, 153
Neat, Claudia ...53, 106
Needles, Diane .....106
Neff, Barbara .55, 63, 165
Neff, Tom .....165
Neireiter, Darlene ....53, 67, 106
Nelson, Charles ....129, 131, 165
Nelson, Shirley .....153
Nern, Barbara .....165
Nesbit, Judith .....153
Netterfield, Miss Ann . 40
Nettrour, David ...79, 165
Nettrour, Susan .....106
Neuenschwander, Ann 61, 68, 106
Neuenschwander, Margaret .....165
Newborn, Clemon ....165
Newborn, Sandy .....165
Nichter, Sandra .....165
Nidlinger, Jimm ....135, 137, 165
Niedermeyer, Linda ..106
Njus, Eldon .....106
Noe, Kenneth .....165
Nolan, Daniel ...79, 165
Nooneman, Mrs. Rene 34
Nordbloom, Diana ....106
Nordeen, Lynda ....153
North, Cindy .....165
Novick, Janis .....106
Nottingham, Nina ...165
Nutter, Karen ...79, 106


## O


Oberkiser, Marietta ..20, 62, 153
Ochstein, Marsha ..49, 62, 71, 153
O'Connell, Nancy .56, 61, 106, 140
Odier, Barbara 56, 62, 153
Odier, Suzanne 46, 56, 106
Oetting, Lynn .....106
Oglesbee, Jim .....153
O'Hora, Toya ..12, 62, 66, 71, 153, 154
Olson, Kris .....107
Omspach, Mike ...30, 153
Ormiston, Steve .....153
Orr, Fred ..135, 136, 165
Orsargos, Clifford ...165
Ort, Terry .....165
Osborne, Cindy ...46, 66, 82, 96, 107, 117
Ostrognai, Tom .....59, 135, 153
Oswald, Sue .....165
Ouimette, Gordon ....153
Overman, Bruce .....153
Overman, Theron .30, 165
Oxley, Maureen .....153
Oyer, Judith .....165


## P


Painter, Ivan .....59, 153
Palmer, Sherry ...68, 107
Pandoff, David .....166
Panoch, John .....166
Parady, Jackie .....166
Paris, John .....58, 153
Parke, Doris ...56, 57, 59, 153
Parker, Sue ...4, 55, 62, 76, 140, 153
Parrish, Tom ....46, 65, 107, 117, 138
Parrot, Kathy .....166
Parrot, Keith ..... 56
Parrot, Norbert .....107
Parrott, Max .....107
Parsley, Carl .....107
Parsons, Candis .....166
Partridge, Debra ....107
Patterson, Ralph .....166
Pavley, Angelica ....153
Peak, Len .....166
Pearson, Mark .....153
PEGASUS ..... 52
Peirce, Mr. Clyde R. . 40
Pelz, Bill .....153
Penisten, John .....166
Pena, Gloria .....153
Peppler, Denny ...65, 107, 117, 129, 132, 133, 135
Peppler, Michael .....166
Perriguey, Gregory ..166
Perry, Harold .....166
Perry, Nancy .....153
Peseteski, Jerry ...30, 108
Peters, Jane .....166
Peters, Judy .....108
Peterson, Cynthia ....166
Petrie, Larry .....153
Petrie, Susan .....166
Petty, Mr. Robert .40, 146
Pfeifer, Ted ..56, 64, 148, 153
Pfeiffer, Linda ...52, 61, 66, 108
Pfeiffer, Priscilla ....166
Pfeiffer, Stan 64, 123, 153
Pflueger, Karen ...71, 166
Pflueger, Janis .27, 54, 71, 108
Pfundstein, Nancy ...153
Phelps, Michael ..71, 158, 166
Pherson, Robin ..108, 139
Phillips, Dan .....166
Phillips, Deborah ..48, 60, 153
Phillips, Jim .....153
Phillips, Nancy .....153
Phillips, Stan ...71, 138, 153
PHILO CLUB ..... 61
Pierce, Ernest ..135, 153
Pieper, Jeff .....166
Pifer, Mary 54, 61, 69, 108
Pio, Jenny .....166
Platka, Amy .....108
Plesniak, Andrew ...166
Plothe, Janey .....153
Plummer, Janet .....166
Pohlmeyer, Miss Helen 40
Poiry, Susan .....153
Poitras, Roger .....166
Polite, Mr. Thomas .. 40
POLITICAL SCIENCE CLUB ..... 73
Pontius, Belinda .....166
Pooa, Jon .....108
Popoff, Larry .....153

Porter, Gregory .....108
Porter, Judith .....108
Porter, Louisa ...46, 52, 76, 108, 141
Potras, Donald ...59, 153
Potter, Mary .....166
Post, Bonnie ....108, 141
Post, John .....79, 153
Post, LuAnn ...46, 54, 56, 57, 61, 93, 108
Post, Mr. Stanley J. .. 40
Powell, Jack .....54, 108
Powell, Steven ...137, 166
Powers, Cynthia ..63, 166
Prasuhn, Bill .....166
Prath, Martha .....166
Pratico, Paul .....108
Pratico, Vincent .....153
Pressler, Susan ...53, 61, 66, 108
Price, Jenean .....153
Price, Miss Wilodeen . 39
Prill, Cheryl .....153
Pritchard, Donna ....108
Privett, Colette .....108
Privett, Linda .....109
Probst, Edward .....153
Procise, Risa ..53, 54, 109
Proctor, Pamela .....166
PROJECTIONISTS .. 74
Prokudin, Valentina 166
Purdy, Debbie .....109
Putman, Judith Ann ..109

## Q

Quance, Mr. Raymond P. 40
Quick, Richard ...20, 153
Quickery, Joanne ...154
Quickery, Sandy .....166
Quickery, Wayne ....167
Quinn, Linda .....154
Quinn, Nita .....109

## R

Raber, Dan .....154
Raby, Clarence .....154
Raby, Lynn .....109
Radabaugh, Yvonne . 46, 58, 68, 109
Rainbolt, Arlene ..56, 109
Ramage, Suzanne ....154
Rankin, Deborah .79, 167
Raquet, Darlene .....154
Rauner, Steve .....109
Ray, Georgianna M. .46, 110
Ray, Michael .....154
Rea, Barbie ..... 12
Ream, Sherry .....154
Ream, Ted A. .....110
RED CROSS CLUB .. 69
Redman, Mrs. Anne .. 40
Reece, Nancy .....154
Reed, Sandra .46, 58, 110
Reed, Sharon .61, 69, 110
Reed, Susan .....154
Reese, Craig .....59, 167
Reese, Pam .....63, 167
Refeld, Charlene .....167
Reichert, Candy ...61, 68, 110
Reichert, Mr. Donald C. 40, 128, 129
Reid, Christine .....110
Reidenbach, Marilyn . 55, 68, 79, 167
Reidenbach, Rosemary 54, 68, 79, 110
Reiff, Connie .....48, 154
Reiff, Miss Mary Edith 19, 40
Reilley, Daniel .....110
Reinbold, Deloris .....27, 56, 154
Reinking, Rosanne 48, 154
Reiterman, Linda ....154
Reynolds, Phil .....154
Rhine, Pat .....167
Rhinehart, Steve ..71, 167
Rhinehold, Sally .....154
Rhoades, Beverly .63, 167
Rhoads, Lou Ann ....49, 62, 154
Rhoads, John .....167
Rice, Carol .....110
Rice, Ellen .....110
Richard, Allan .....154
Richard, Darlene ..46, 58, 110
Richard, Diane .....167
Richards, Anna ...53, 67, 71, 110, 140
Richards, April .....110
Richardson, Shelia 27, 154
Richardson, Tom .....167
Richter, Elizabeth ....56, 61, 67, 110
Richter, Jo .....79, 110
Richter, Sue .....79, 110
Rickers, Judith .....154
Rietdorf, Sally ...55, 158, 165, 167
Rife, Barbara ....76, 110
Riley, Carol 46, 58, 68, 110
Riley, Greg .....111
Riley, Jeff .....154
Ringenberg, Steve ...154
Ringler, Becky .....167
Roach, Steve .....111
Roberson, Jan .....167
Roberts, Connie ...62, 71, 140, 154
Roberts, Jerry .....167
Roberts, Mr. Leslie R. 19, 40
Roberts, Steve .17, 59, 167
Robertson, Diane ....55, 63, 167
Robertson, Tom ...7, 46, 52, 64, 111
Robinson Dick .....107
Robinson, Steve .....154
Robson, Arthur ..139, 154
Rodenbeck, Dan .....111
Rodenbeck, Janice 63, 107
Rodenbeck, Mark ....154
Roe, Barbara ..58, 68, 111
Roebel, William .....111
Roebke, Paul .....70, 111
Roehm, Susan .55, 63, 167
Roffey, Miss Nancy ... 40
Rogers, Tom ..55, 71, 111
Rogers, William .....154
Rohn, Bruce ...49, 51, 64, 70, 73, 111
Romine, Tom .....167
Ropa, Michael .....111
Rose, Dudley .....167
Rose, Susan .....75, 154
Ross, Carolyn .....154
Ross, Dan .....154
Ross, Judi .....67, 154
Ross, Linda (Soph) 55, 167
Roth, Bruce .....64, 111
Roth, John .70, 71, 73, 111
Roth, Pamela ..55, 63, 167
Rothberg, Debora ....49, 66, 154
Rothberg, Samuel..50, 51, 166, 167
Rothert, Fred .....111
Rothert, Mr. Martin .. 37
Rowe, William 59, 135, 167
Rowe, Steve .....76, 111
Rowley, Bruce .....167
Rozelle, James .....167
Ruberg, Patricia ..22, 111
Russ, Carolyn ..48, 55, 63, 165, 167
Russ, Paula .....154
Russell, Barbara .....167
Russell, Roy .....111
Russell, Thomas .....135, 137, 167
Rust, Dave .....167
Ruthedge, Melde .....167
Rutkowski, Karen 69, 167
Rutkowski, Richard ...49, 50, 51, 64, 111
Ryan, Charles .....111

## S

Sachs, Irene .....68, 112
Sachs, Stanton Lee ..70, 154
SAFETY COUNCIL . 75
Safford, Richard ....167
Sage, Mr. Richard 40, 82
Saloman, Lynne ..75, 154
Salon, Joel ...71, 138, 167
Salter, Greta .....167
Samet, Penny ....63, 167
Sanchez, Mary .....154
Sanders, James .....167
Sarver, Dave .....64, 112
Saurer, Linda ...63, 167
Sawvel, Lonnie .....154
Sawyer, Douglas .64, 154
Saylor, Susan .48, 72, 167
Schafenacker, Kathy 69, 167
Schafer, Daniel ...71, 154
Schafer, Sarah ...52, 61, 66, 112
Scheele, Jacqueline ...58, 62, 71, 155
Schele, Sandy .....167
Schele, Steve .....71, 155
Schieb, Phillip 65, 112, 135
Schiebel, Sarabess ...112
Schindler, Margaret ..112
Schlademan, Karen ...55, 63, 167
Schlichter, Dan .....167
Schlie, Tim ....52, 76, 112
Schmidt, Eugene ...46, 49, 54, 70, 112
Schmidt, Stephan ....155
Schmitt, Tim .....167
Schmitt, William .....155
Schhoen, Rick 54, 64, 112
Shopoff, Karen ...79, 167
Shoppell, Mike .....167
Schrader, Martha ....167
Schrader, Viola .....112
Schriefer, Susan ....112
Schueler, Rod ..64, 70, 73
Schulejew, George ...167
Schulojew, Valentina .155
Schultz, David .....167
Schultz, Jeffrey ..64, 155
Schwan, Sue .....155
Schwartz, David .59, 167
Schwartz, Fred ..55, 59, 64, 155
Schwartz, Stephan ...155
Schwartzkopf, Jane ..167
Scott, Dale .....167
Scott, David .....167
Scott, Greg ...20, 55, 64, 71, 155
Scott, Sandra .....112
Scott, Sue .....167
Scott, Mr. Wayne E. . 35
Scranton, Richard ...155
Seabold, Terry ....59, 167
Sealts, Pam ..48, 52, 155
Seele, Mark .....167
Seibert, Linda ....67, 155
Seibold, Theresa ....155
Sell, John .....76, 112
Sellers, Mrs. Hilda ... 39
Setser, Carole .....167
Shadle, Linda ....67, 112
Shady, Mike .....167
Shaffer, Vicki .....155
Shalley, Larry .....112
Shalley, Michael ....167
Shanebeck, Rosalie ...155
Shank, Jody .....112
Shannon, Ronda .....155
Sharin, Robert .....167
Shaw, Deborah ...55, 63, 167
Shearer, Dan .....167
Shearer, Phil .....112
Shedron, Paul .....167
Shelton, Audrey ..69, 112
Shepherd, Bennie ....167
Shepherd, Harold ....167
Sheray, Bernice .....155
Sherlock, Mary ...54, 112
Sherman, George ...7, 46, 112, 134, 135, 137
Shevchenko, Nina ....113
Shields, Olivia .....167
Shinaberry, Kevin ....113
Shine, Lawrence ..10, 54, 113
Shoaff, Nancy ....49, 72, 155
Shoaff, Steve .....46, 73, 113, 142
Shomo, John .....155
Shopoff, Linda .....155
Shuler, Bev .....113
Shuler, Karlene .....155
Sidell, Mr. Paul ..... 40
Siegel, Natalie ...48, 155
Sievers, Barbara .....113
Sievers, Marcia .....113
Silberg, Marcy 48, 72, 167
Silvers, Allen .....167
Silvers, Alvin .....65, 75, 113, 123
Silvers, Keith .....167
Silvers, Tom .....168
Silverman, John .....168
Simmons, Barbara ...58, 63, 168
Simmons, Karen .....113
Simmons, Laura .....168
Simmons, Mary Ann ..58, 66, 155
Simpson, Mike .....155
Sims, Tom .....155
Sinish, William .....155
Sitcler, Linda .....168
Sitcler, Roy .....155
Skelton, Jack .....114
Skinner, Marilyn ....155
Skow, Kathy ...54, 56, 61, 114
Skow, Kristine ...55, 63, 114, 168
Slater, Jane .....168
Slater, Joanne .....114
Slick, Kathy ...46, 54, 114
Slusher, Lynne ...58, 168
Smethers, Joe .....168
Smith, Alice .....155
Smith, Barbara ...55. 168
Smith, Brook ...24, 58, 70, 155
Smith, Cheryl .....168
Smith, David .....168
Smith, Don .....65, 114, 123, 126
Smith, Gene .....133
Smith, Glenn .....168
Smith, Miss Jeanne 19, 40
Smith, Mr. Leon ..... 40
Smith, Linda .....76, 155
Smith, Mary .....168
Smith, Mrs. Mary K. 35,
Smith, Patricia .....156
Smith, Peggy .....168
Smith, Philip .....64, 156
Smith, Mr. F. Roland 40
Smith, Shawn .....168
Smith, Steve .....137, 168
Smith, Susan ....79, 114
Smith, Vern .....156
Smith, Wayne .....168
Smyser, Cheryle .....156
Snauffer, Becky ...61, 68, 114
Sneed, Judy .....168
Snodgrass, Gerry Ann 114
Snowberger, Linda ..48, 60, 156
Snyder, Getus .....156
Snyder, Ray .....135, 168
Somers, Jeff ..65, 114, 126
Sommerfeldt, Anita .114
Sosenheimer, Agnes 4, 40, 72
Spayde, Ronald .....156
Spear, Marti ...46, 54, 61, 74, 114
Spicer, John .....114
Spray, Mrs. Evlyn 36, 41
Squires, Ann .....168
Squires, Mrs. Elizabeth.41
Squires, Judith ..69, 168
St. John, James ...79, 167
Staight, Marie .....168
Straight, Martha 68, 114
Stair, Gary ...46, 54, 70, 114
STAMP AND COIN CLUB ..... 79
Standiford, Martin ..168
Stanger, Linda 53, 61, 114
Stanton, Ethel .....156
Stanton, Janet ...52, 114
Stapleton, Rick .....156
Stebing, Mr. Glen D. 41
Steele, Barbara ...58, 156
Stehouwer, Linda .53, 156
Stein, Rene ...46, 47, 49, 52, 71, 114
Steiner, Carol ....46, 50, 51, 56, 60, 115
Stem, Patricia .....168
Stennes, Jon ....65, 115, 122, 123, 124, 125, 127
Stephan, Michael .....156
Stepnitz, Claire .....156
Stepnitz, Linda ..63, 168
Stettler, Chad ...59, 138, 165, 168
Stettler, Janet .....156
Stettler, Rita .....53, 58, 61, 115
Stewart, Nancy ...71, 156
Stier, Sharon .....156
Stiles, John ....64, 70, 156
Stocks, Robert .....115
Stocksdale, Arnette ..156
Stoddard, Mike .....156
Stoller, Edwin ...28, 156
Stone, David .....168
Stone, Jim ...64, 115, 143
Stone, Tom .....168
Stookey, Sharon K. .115
Stoops, Gary ...135, 168
Storer, Cheryl Ann ...8, 58, 59, 60, 156
Storey, Mr. Robert N.. 41
Stoskopf, Carol ...48, 62, 156
Stout, Ken .....168
Strader, David ....59, 156
Straw, Donald ....74, 156
Strawser, Sherri .....54, 61, 115
Strehlow, Fred .....115
Strehlow, Jennifer ...48, 55, 63, 168
Strehlow, Susan .....55, 56, 62, 154, 156
Strutz, Donald .....156
Stuart, Mrs. Frances . 41
Stuck, Dennis .....115
Stults, Lanny ...51, 135, 169
Stults, Mary .....115
Styles, Thea .....156
Sullivan, Mike .....115
Summers, Mike .....156
Summers, Steve .....115
Sutton, Pauline .....115
Swian, Greg .....156
Swain, Marilyn ...61, 69, 115
Swathwood, Kathy ..141, 156
Sweet, Bill ....5, 49, 50, 51, 64, 115, 117
Swift, Roger ...7, 46, 65, 115, 137
Szink, Jim .....73, 115

## T

Tackett, Bob .....169
Tackwell, Steve .....169
Tagtmeyer, Margaret .169
Tannehill, Karen ....169
Tapping, Virginia ...156
Tarlton, Tom .....156
Tarr, Mr. James ..... 41
Tassler, Patricia .....156
Tassler, Paul .....169
Taylor, David .....169
Taylor, Dennis 70, 73, 115
Taylor, Dorothy .....156
Taylor, Mike .....169
Taylor, Sheryl .....169
Taylor, Tim .....156
Teague, Becky 48, 62, 156

Teague, Dennis ...17, 59, 135, 137, 169
Terry, Shirley ...61, 116
Terry, William .....169
Teunge, Teena ..... 7
Theye, Steve .....49, 64, 135, 156
Theile, Sharon..46, 61, 116
Thomas, Karen .....169
Thomas, Nancy .....156
Thomas, Steve .....116
Thomas, Vicki .....156
Thompson, Albert ....116
Thompson, Dave ..... 72
Thompson, Janet ..48, 63, 169
Thompson, Martin ...169
Thornburg, Diane ....169
Thornburg, Linda 68, 116
Tieman, Leslie .....169
Tieman, Trina ...72, 156
Tierney, Ken .....169
TIMES ..... 49
Timinsky, Veronica ..169
Timma, Ron 116, 129, 132
Timme, Bill .....116
Todd, Darlene ....79, 116
Tone, Linda .....116
Toor, Sheila .....68, 116
Toscos, Vicki .....169
TOTEM ..... 51
Tourkow, Josh .....116
Toyias, Judith .....116
Tracey, Nancy .....156
Tracey, Maria .....169
Tranter, Randye .....156
Travis, Rita .....156
Travis, Steven .....169
Treesh, Treesh .....169
Trier, Dana .....28, 135, 136, 156
Trimble, Linda .....169
Triplett, Mike ....72, 116
Tritch, Ted .....116
Trott, Linda ...48, 59, 60, 62, 71, 72, 156
Troyer, Sally .....156
Truby, Mrs. Grace ... 39
Trulock, Cheryl .....116
Trulock, Michael ..75, 169
Tucker, Julia ....48, 169
Turflinger, Lana .....156
Turflinger, Patricia ..116
Turner, C. L. ...135, 169
Turner, Wanda 55, 62, 156
Turney, Joy .....67, 156
Tuttle, Larry .....156
Twitchell, Gary ...64, 116, 123
Tyler, Joan .....169
Tyner, Nancy ....140, 156

U

Udalych, Tony .....169
Ule, James .....169
Ule, Joseph .....117
Underwood, Marvin .135, 136, 156
USHER CLUB ..... 75
Uslar, Ed ..46, 64, 70, 117

V

Vanderwall, Jan .64, 117
Vanderwall, Marlo ...156
Vandyke, Sue .....169
Van Gorder, Miss Pauline 4, 31, 35
Van Oosten, Bill .....169
Van Patten, Kathy ..169
Van Wagner, Sandy ..117, 140
Varner, Sharon .....169
VESTA CLUB ..... 68
Vogt, Mike ...65, 117, 122, 123
Vollmer, Kathy ...55, 56, 62, 154, 156
Vonderau, Glen .....156
Von Gunten, Shirley ..46, 56, 61, 68, 117
Vorndran, Barbara ...117
Vulgamott, Jack .....169

W

Wade, Mickey .....156
Waggoner, Larry..59, 169
Wagley, Tim .....156
Wagley, Tom .....156
Waikel, Richard .....55, 64, 70, 156
Wake, Cheril .....169
Wake, Michael .....117
Walchle, Deborah ....169
Waldman, Michael ...156
Waldschmidt, Jeb ....48, 55, 64, 71, 156
Walker, Arthur .....135, 136, 156
Walker, David .....169
Walker, Mr. Ernest L. 42
Walker, Howard ..56, 117
Walker, Sherry ..161, 169
Wall, Larry .....74, 156
Wall, Laura .....169
Wall, Loretta .....169
Wallace, Sarah .....169
Wallis, James ..129, 169
Walsh, David ...123, 156
Walters, Karen .....169
Walton, Pat .....118
Waltz, Richard .....118
Wamsley, Carol ...76, 156
Ward, Patrick .....118
Warfel, Thomas ..56, 148, 156
Warner, Cherll ...63, 169
Warren, Ed .....118
Wartenbe, Richard ..135, 156
Wartenbe, Robert ....73, 118, 142
Wasson, Joann ...48, 56, 57, 62, 148, 156
Watson, Bill .....169
Watson, Diane .....169
Watson, Linda .....169
Watson, Lynda .....156
Watson, Mrs. Mary . 39
Watson, Mrs. Marceil 39
Watson, Melinda 62, 156
Waugh, Robert .....118
Wearley, Bruce .....118
Weaver, Jane .....118
Weaver, Linda ....11, 16, 61, 74, 118
Weaver, Richard ..46, 64, 70, 118
Webb, Donald .....118
Weber, Mr. Robert C. . 6, 24, 42, 64, 70
Weedman, Tom ...79, 118
Wehrle, Paul .....156
Weicker, Mr. Jack E. 30, 34, 37
Weidler, David ..135, 169
Weilemann, Bill ...46, 55, 118
Weinraub, Steve .158, 169
Weinraub, Tom .....156
Weinreb, David ...75, 169
Weintraub, Janis ....58, 63, 71, 72, 169
Weitzman, Barbara ..53, 54, 61, 118
Welling Richard .....118
Werstler, Davis .....156
West, Frances ....20, 48, 52, 56, 156
West, Sherry ..... 68
West, Steve .....24
Westerman, Carol ....118
Westerman, Chris ....157
Westerman, Janis ....157
Westerman, Tom ....157
Westkoff, Barbara ...169
Westrich, Wickie ..54, 61, 118
Wetzel, Mike .....59, 169
Wheeler, Linda ...58, 157
White, Miss Anne 42, 49
White, Michael ..129, 135, 137, 157
White, Rebecca ...48, 62, 157
White, Robert .....157
White, Mr. Robert N. 42, 70
Whitman, Linda .....157
Whittaker, Joanne ...157
Wible, Mrs. Marcille ..39
Wible, Sherri .55, 63, 169
Wickham, Shawn .62, 157
Wickliffe, Diana .62, 157
Wickliffe, Marianne .118
Widner, Carolyn ..69, 157
Widner, Sharon .....157
Wiebke, Claudia .....169
Wiedman, Karen ....157
Williams, Barbara ...157
Williams, Daniel .....157
Williams, Joan .....169
Williams, Keith ...59, 119
Williams, Robert ..79, 169
Williams, Sally .....157
Williams, Tim..46, 70, 119
Wilson, Larry .....157
Wilson, Nancy ...79, 157
Wilson, Sharon .....157
Wilson, Mr. W. C. ...21, 42, 73
Winesburg, Linda ....157
Winklemann, Jim 70, 119
Winkler, Rodka ...59, 157
Winkler, Steven ..79, 169
Winter, Cheryl 20, 63, 169
Wise, Kathi .....59, 157
Wisniewski, Joan ...119
Witte, Jane .61, 70, 73, 119
Witzeman, Darlene ...157
Wood, Ann .....55, 157
Wolfe, Dianne ....48, 49, 58, 63, 169
Wolfgang, Mrs. Matha 42
Woodruff, Susie .....157
Woods, Floral, .....157
Wooton, Carol .....169
Worman, Barry ..135, 169
Worman, Russell..65, 119, 122, 123, 125, 126, 127, 134, 135
Worster, Connie .....157
WRANGLERS ..... 71
Wright, Linda ..... 77
Wright, Randy 64, 123, 157
Wyatt, Jenna ....55, 157
Wykoff, Barb .....119
Wyss, Kathy ....119, 140

Y

Yager, Dick .....169
Yaney, John .....169
Yaney, Sandra .....157
Yaney, Susan .....52, 54, 61, 119
Yarman, Paul .....119
Yergens, Mary .....157
Yoder, Judy .....169
Yoder, Stan .....65, 119, 129, 130, 131, 133
Young, Jody, .....49, 56, 71, 157
Young, Linda .....169
Young, Miss Lutie ....42, 72, 158
Young, Steve ...9, 16, 54, 59, 71, 119
Youtsey, Linda .....119
Youtsey, Sandra .....169
Y-TEENS ..... 78

Z

Zabolotney, Stan ....169
Zaderej, George ...137, 157, 170
Zaderej, Nick ...46, 52, 70, 73, 119
Zala, Andrea ...49, 72, 77, 157
Zimmerman, Gary ...119
Zimmerman, Larry ...119
Zimmers, Janes ..140, 157
Zimmermann, Jennifer 169
Zinn, Melanie ....55, 157
Zollinger, Debbie ..68, 119

Fire Drill? No, the underclassmen line the curb around the school awaiting the appearance of the Ivy Day queen and her court in the traditional parade of seniors. This event marks the first of the numerous graduation festivities.

# All Totem Staff Members Endure Hard Day's Nights

It's been a long year — through deadlines, missing pictures, stacks of candy bars, seemingly hundreds of galleys and ten thousand grammar mistakes that had to be corrected, almost a thousand sheets of film, a smashed camera, snowstorms, copy lost and found, cropping of pictures, hundreds of dummy layouts, and thousands of hours of time spent on the Totem. Yet the final product, this 1965 Totem, has been worth the effort.

Special thanks are due the many people who helped make these things bearable: the staff at School Press, who managed to read our scrawled script; Watters Studio for the formal senior and organization pictures, as well as the hundreds of pictures they printed for us; the men at Fort Wayne Engraving Company, for their patient advice on all of our engraving problems; Keefer Printing Company, which printed the book; and the S. K. Smith Company for the production of the covers.

However, our most special thanks are awarded to our adviser, Miss Anne White, for her patient guidance and exacting demands that everything be correct. Finally, we would like to thank all of the teachers who freely gave of their time to interrupt classes for Totem pictures.

Steve and Carol
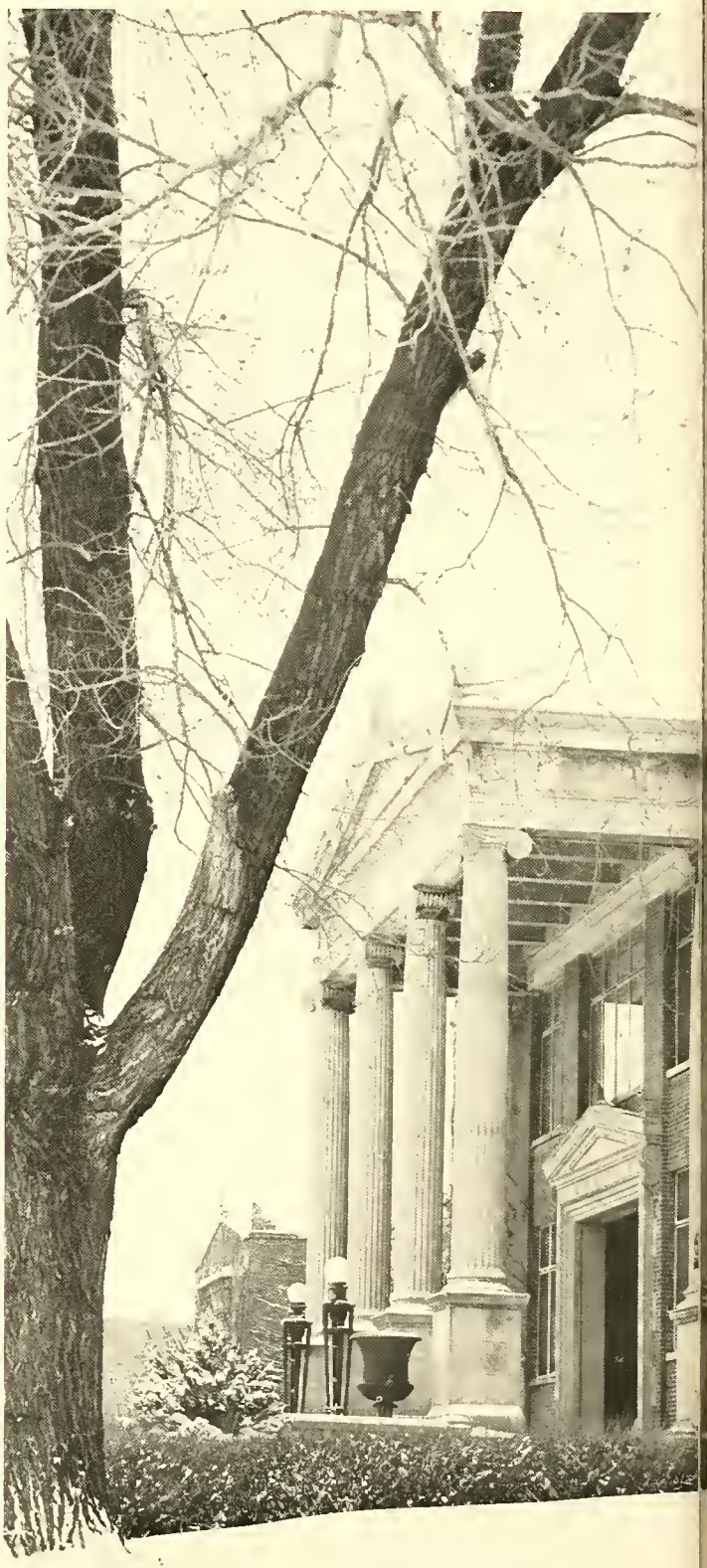
Editor ..... Steve Gates
Associate Editor ..... Carol Steiner
Senior Class Editor ..... Sally Henderson
Junior Class Editor ..... Gary Bennett
Sophomore Class Editor ..... Mike Comer
Academics Editor ..... Alice Fruechtenicht
Organizations Editor ..... Marsi Meyers
Sports Editor ..... Bruce Rohn
Intramurals Editor ..... Dick Astrom
GAA Editor ..... Bonnie Hofher
Copy Editors ..... Bob Cushman, Jim Mittelstadt
Copy Readers ..... Dennis Bade, Mark Lowens
Photographers ..... Mike Bolner, Darryl Jones, Sandy Rothberg, Dick Rutkowski, Bill Sweet
Junior Editors ..... Diane Arnold, Lois Buesking, Steve Goldstein
Assistant Editors ..... John McCallister, Jim Bieberich, Carol Channell
Index Editor ..... Judy Martin
Adviser ..... Miss Anne White